

The Family

Of

Daniel R. Cox



The Britton Family
Guinn - Berniece & Terry
"1984"

Dear Cox Relatives,

There comes a time when all ventures must come to a close. This appears to be the time for our little genealogy project to terminate.

We have gone about as far as we can go with the information we have been able to obtain. We are truly sorry this could not have been a more complete book with lots of wonderful Cox family stories and interesting accounts of events and happenings that have come down through the Cox family generations.

Such nice things were not possible. As we have stated to our Cox relatives many times during our research; we started our little project about thirty years late. Most of the older Cox generation had passed on and taken this valuable information with them. However, we did make a start and effort and have enjoyed all the work and endeavors that have been put into this undertaking.

You will find considerable incompleteness in some parts of our book and quite a few information blanks in in some of the Cox family branches. This can be attributed to various reasons. We were unable to obtain names and addresses of a considerable number of our distant relatives from some of the other Cox branches or

family lines. Some folks were not interested and did not fill out and return our family history inquiry forms. Being such a distance from most of the relatives in and around Oklahoma, also put us to quite a disadvantage; and when we were back there on trips and visits, we were unable to devote very much time to family research.

We were unable to obtain family photos from some of the Cox families that we wanted very much for our book. We have made our book in loose leaf form so family histories and photos can be added. We feel confident that some of the Cox grandchildren will take up the challenge and complete this book and take the Cox Family History much further back in time. We hope they will allow us a chance to obtain a copy.

There will probably be some mistakes and incorrectness in some names, dates and locations found in this book. Some will be typographical, some will be wrong obtained information and others, just mistakes. Please forgive us for these and correct them in your books. We hope you will allow us to correct any of these mistakes in our book by telling us where they are.

You will find a discrepancy in your books concerning the date that great grandmother Martha Ann Cox died. Most of you probably have the date 1882 as we did. During our research we had an opportunity to obtain some information about Daniel R. Cox's sister or half sister? from a grand-daughter of Jack Reasoner. This lady has done a fairly extensive research on the Reasoner family.

The Reasoner research has Daniel R. Cox's sister's maiden name as Whitaker; so we do not know if this was a former married name or if she was a half-sister to Daniel. Her first name was Amanda or Mandy, as she was called. She was married to Monroe Reasoner and they had three children, Albert, Jack and Mary. The Reasoner family research has the information that Monroe Reasoner was shot and killed in Palo Pinto County Texas in 1887.

After Monroe Reasoner was killed, Daniel R. Cox went by covered wagon to Texas to get his sister and her children. On the way to Texas Martha Ann became ill and died and was buried at Atoka, Oklahoma. We are not going to argue this death date with anyone. Which ever date you wish to use, 1882 or 1887? Please note on 1900 Choctaw Nation Indian Territory Census, dates of birth of Monroe and Mandy Reasoners' children; who, were at the time of this census, living with Daniel R. Cox.

We have included in our book an account of a Daniel Cox from the Official Civil War Records. We have no way of knowing if he is our Daniel R. Cox. We just wondered if maybe he could be. Anyway we thought you might be interested in reading it.

We were hoping to send a few copies of our book to some of the kinfolks that have helped us so much in obtaining information about their family lines and furnished us with so many nice family photos for copying. We would really like to provide free copies to all the relatives in our book but just being retired folks on a restricted income, we are unable to do so. The high cost of paper and printer copying charges, along with the cost of the photo copies that we have already incurred, has made it impossible for us to provide any complimentary copies.

We suggest that you allow your brothers, sisters and children to have copies made of your book where the cost is considerably less than it is out here in our part of the country. Some of you probably have members of your family working where there are copying machines that they may be able to use.

We wish to sincerely thank all the dear folks who have helped us so much in our research work. Your kindness and encouragement has been very much appreciated. Dear Cox Relatives we hope that some day we will all be able to get together and get better acquainted at a big Cox Family Reunion in Oklahoma or some other central location. Until then, may God bless you and we send all of you our love.

Guinn and Berniece (Cox) Britton

CHART NO.

HUSBAND	Daniel Root Cox	??	?	OCCUPATION	Farmer
BORN	4 July 1838	PLACE	Louisville-Jefferson County- Kentucky		
MARRIED	(1865)?	PLACE	At or near Waco, Texas		
DIED	10 Sept 1911	PLACE	Kinta--Haskell County--Oklahoma		
BURIED		PLACE	Sans Bois Cemetary--Kinta, Oklahoma		

RESIDENCE(S)

OTHER SPOUSE(S)

FATHER

MOTHER

WIFE

Martha Anne (German) Cox

BORN

? 1844

PLACE

Missouri

DIED

Feb 1882^{OR} 1887

PLACE

(Choctaw Nation-Indian Territory) near Atoka

BURIED

PLACE

Atoka--Atoka County--Oklahoma

RESIDENCE(S)

OTHER SPOUSE(S)

FATHER

Granson F. German

MOTHER

Miranda

(

) German

CHILDREN	BIRTH DATE	CITY COUNTY STATE	MARRIAGE DATE	CITY COUNTY STATE	SPOUSE PARENTS OF SPOUSE	DEATH DATE	CITY COUNTY STATE
	BIRTH PLACE		MARRIAGE PLACE			DEATH/ BURIAL PLACE	
1 Grandson Franklin Cox	27 April 1866				Sarah Ann Shipley	18 May 1955	
	Waco				Elijah Jesse Shipley	Pawhuska-Osage Co.	
	McLennan Co. Texas				Sarah Jane (Whinney) Shipley	Oklahoma Sans Bois Cem.	
2 John Nelson Cox	20 June 1868		8/20/91-Parthena		Elizabeth Janes	25 Feb. 1951	
	Hackett		Caston		Samuel Janes	Henryetta, OK	
	Sabastian Co. Arkansas		(C.N.I.T.)-Parthena L.		(Stanfield) Janes	Okfuskee Co. Sans Bois Cem.	
3 Luther Cox							
4 Robert Davis Cox	15 Sept. 1876		12 April 1900--		Zuella Kennedy	27 July 1953	
	Hackett		Red Oak-----		Steve Kennedy	Wilburton, OK	
	Sabastian Co. Arkansas		(C.N.I.T.)--Georgia		(Howerton) Kennedy	Latimer Co. Sans Bois Cem.	
5 Martha Elizabeth Cox							
6 Allen Barney Cox	23 Jan. 1882				Elizabeth Carolyn Duke	9 April 1952	
7							
8							
9							
10							

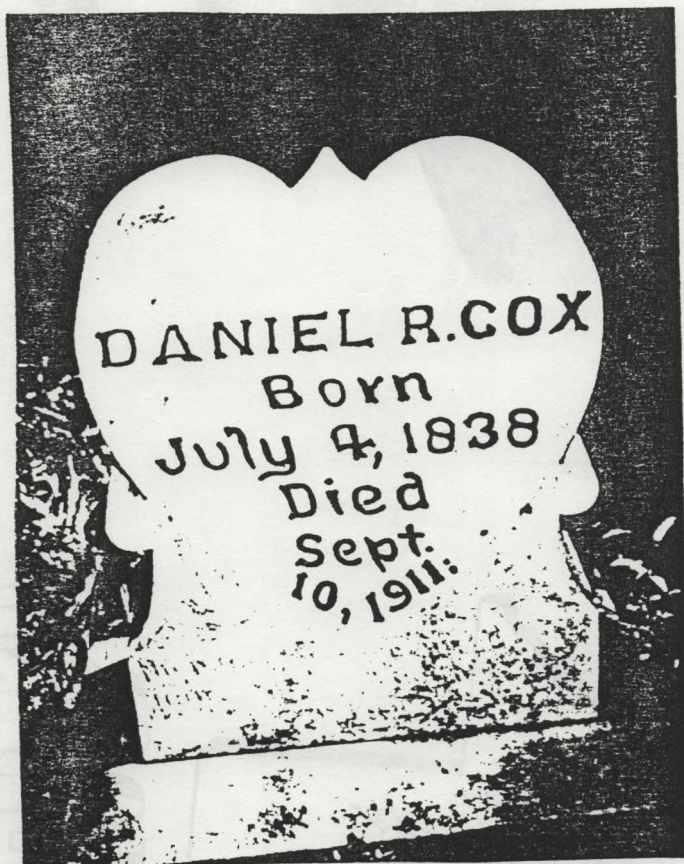

Grave Marker
 in
 San Bois Cemetary
 Kinta--Haskell County--Oklahoma

REPRODUCED FROM
HOLDINGS OF THE
TEXAS STATE ARCHIVES

TEXAS IN THE WAR 1861-1865



BRIG. GEN. MARCUS J. WRIGHT (1831-1922)
Commander of "Wright's Brigade,"
Army of Tennessee, CSA

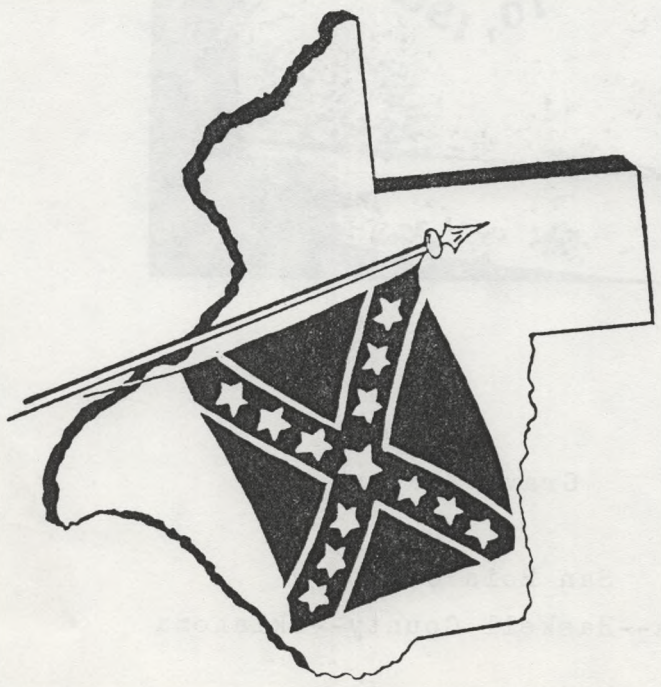

Compiled by
MARCUS J. WRIGHT, BRIG. GEN., C. S. A.

Edited and Notes by
HAROLD B. SIMPSON, COL., U.S.A.F., (RET.)

Published
by
THE HILL JUNIOR COLLEGE PRESS

they; and the three officers involved were never promoted to their regimental ranks.

²⁴⁰Terrill's Texas Cavalry Regiment was organized by augmentation to Terrill's Texas Cavalry Battalion. This regiment was sometimes referred to incorrectly as the 34th Texas Cavalry Regiment.

²⁴¹Reference note number 71.

²⁴²Terry's Texas Cavalry Regiment is sometimes confused with Terry's Texas Rangers (8th Texas Cavalry Regiment), which was originally commanded by D. S. "Dave" Terry's brother, Benjamin Franklin Terry.

²⁴³Wells' Texas Cavalry Regiment was organized from remnants of Wells' Texas Cavalry Battalion, Good's Texas Cavalry Battalion, and Gillett's Texas Cavalry Battalion. This regiment often used the designation "34th Texas Cavalry Regiment." Wells' Texas Cavalry Regiment was assigned to the 4th brigade of John G. Walker's "Greyhound" Division in early 1865.

²⁴⁴The 1st Cavalry Regiment, Arizona Brigade was organized by an augmentation to Hardeman's Cavalry Battalion, Arizona Brigade.

²⁴⁵Reference note number 40.

²⁴⁶Reference note number 71.

²⁴⁷The 2nd Cavalry Regiment, Arizona Brigade was organized by combining and then augmenting to the 2nd Texas (G. W. Baylor's) Cavalry Battalion and Mullen's Cavalry Battalion, Arizona Brigade.

²⁴⁸Reference note number 51.

²⁴⁹The organization of the 3rd Cavalry Regiment, Arizona Brigade was the result of an expansion of the 3rd (Madison's) Texas Cavalry Battalion, Arizona Brigade. Henderson states that he could find no record of this regiment's service and that it did not serve in the Arizona-New Mexico Campaign with Sibley.

²⁵⁰Spruce McCoy Baird was born in Glasgow, Kentucky, October 8, 1814. Baird migrated to Texas shortly after the Texas War for Independence and lived at both Woodville and San Augustine before opening a law office at Nacogdoches. On May 27, 1848, Governor George T. Wood appointed Baird judge of Santa Fe County, located east of the Rio Grande in present-day New Mexico. The area was included within the boundary of the Republic of Texas but was unorganized until after the Treaty of Guadalupe Hidalgo, which ended the Mexican War. Inasmuch as the Compromise of 1850 gave the area comprising Santa Fe County to New Mexico, Baird was a judge without a jurisdiction. He remained in New Mexico, however, opened a law office, and in 1852 was appointed Indian agent to the Navajos. Baird was appointed attorney general of New Mexico in 1860 but the following year was forced to leave the territory because of his Confederate leanings.

During the Civil War, Baird recruited and commanded the 4th Cavalry Regiment, Arizona Brigade. This regiment served principally along the northwest Texas frontier. Baird returned to Texas immediately following the war, but in 1867 he moved to Trinidad, Colorado, where he practiced law. Spruce McCoy Baird died at Cinnaron, New Mexico, on June 5, 1872.

²⁵¹The 1st Cavalry Battalion, Arizona Brigade was also called the 4th Cavalry Battalion, Arizona Brigade. Fitzhugh suggests that this brigade was probably absorbed into the 1st Cavalry Regiment, Arizona Brigade in January, 1865.

²⁵²Reference note number 213.

²⁵³Reference note number 51.

X 124 X

²⁵⁴Herbert's Battalion was originally organized by John R. Baylor (see note number 153) when he was the Confederate Governor of Arizona. This battalion was to be included in the Arizona Brigade and was commonly referred to as the "Arizona Battalion," although there is doubt that it ever served with this brigade. Herbert's Battalion served in Louisiana in 1862 and early 1863 and then was either absorbed by another unit or disbanded when its commander, Philemon T. Herbert, was assigned to command the 7th Texas Cavalry Regiment.

²⁵⁵The 1st Regiment, Texas Partisan Rangers fought in Tom Green's Texas Brigade during the Red River campaign of 1864, participating in the battles of Mansfield (April 8, 1864) and Pleasant Hill (April 9, 1864).

²⁵⁶Reference note number 53.

²⁵⁷Fitzhugh lists Major W. P. Sautley as one of the officers of the 1st Regiment, Texas Partisan Rangers. Neither Henderson nor Wright lists W. P. Sautley with this organization.

²⁵⁸The 2nd Regiment of the Texas Partisan Rangers fought in New Mexico early in the war and later in Louisiana. During the Red River campaign of 1864, the regiment participated in the Battles of Mansfield (April 8, 1864) and Pleasant Hill (April 9, 1864). Early in 1865 the regiment was dismounted and assigned to John G. Walker's old division.

²⁵⁹Fitzhugh lists Major James W. Throckmorton (see note number 471) as one of the officers of the 2nd Regiment, Texas Partisan Rangers. Neither Henderson nor Wright lists Major J. W. Throckmorton with this organization.

²⁶⁰The 5th Regiment, Texas Partisan Rangers, was organized in 1863 by combining the remnants of the 9th (Randolph's) Texas Cavalry Battalion and the 10th (Martin's) Texas Cavalry Battalion. This regiment served primarily in Arkansas and the Indian Territory.

²⁶¹According to Fitzhugh, the 9th (Randolph's) Battalion, Texas Partisan Rangers combined with the 10th (Martin's) Texas Cavalry Battalion midway through the war to form the 5th Regiment, Texas Partisan Rangers

²⁶²The 4th Texas Cavalry Battalion was referred to as "Whitfield's Legion" and/or the "1st Texas Legion."

²⁶³Reference note number 77.

²⁶⁴Neither Fitzhugh nor Henderson lists a 5th Texas Cavalry Battalion. Wright lists such a battalion but shows no field grade officers assigned.

²⁶⁵Henderson states that the 6th Texas Cavalry Battalion served in Texas and Louisiana.

²⁶⁶Fitzhugh shows a Major William W. Vesper assigned to the 6th Texas Cavalry Battalion. Both Henderson and Wright show only a Major Robert S. Gould assigned as a field grade officer in this battalion.

²⁶⁷Henderson states that there was no 7th Texas Cavalry Battalion. Wright shows it as an organization but lists no field grade officers. Fitzhugh shows the following officers assigned to the 7th Texas Cavalry Battalion: Xavier B. Debray (lieutenant colonel), Samuel Boyer Davis (major), and J. J. Myers (major). Fitzhugh remarked that this battalion was occasionally, but incorrectly, called an "infantry" battalion and that it was merged into the 26th Texas Cavalry Regiment.

²⁶⁸Both Fitzhugh and Henderson show the 8th Texas Cavalry Battalion as merging with the 3rd (Yager's) Texas Cavalry Battalion to form the 1st (Burchel's) Texas Cavalry Regiment.

²⁶⁹The 10th Texas Cavalry Battalion joined with the 9th Battalion (Ran-

X 125 X

ORDER FOR COPIES OF VETERANS RECORDS

38281

2-29-84

FEB 19 12 00 PM '84
3828160132
BUDGET & FINANCE

INSTRUCTIONS FOR COMPLETING THIS FORM

Submit a separate set of forms for each veteran. Do NOT remove any of the pages of this 3-part set. A payment of \$5.00 is required for EACH file checked in Block 1. **PREPAYMENT IS REQUIRED.** Make check payable to National Archives Trust Fund (NNMS).

Mail completed form with payment to:

Cashier (NJC)
National Archives Trust Fund
8th & Pennsylvania Avenue, N.W.
Washington, DC 20408

AMOUNT ENCLOSED **5.08**

ORDER FILLED
 Partial Complete

1. CHECK RECORD DESIRED <input type="checkbox"/> PENSION <input type="checkbox"/> BOUNTY-LAND WARRANT APPLICATION (Service before 1856 only) <input checked="" type="checkbox"/> MILITARY	REQUIRED MINIMUM IDENTIFICATION OF VETERAN <i>Items 2, 3, 4, 5 (and 6, when applicable) MUST be completed or your order cannot be serviced.</i>	
	2. VETERAN (Give last, first, and middle names) COX, DANIEL Root	
	3. BRANCH OF SERVICE IN WHICH HE SERVED <input checked="" type="checkbox"/> Army <input type="checkbox"/> Navy <input type="checkbox"/> Marine Corps	4. STATE FROM WHICH SERVED TEXAS
	5. WAR IN WHICH, OR DATES BETWEEN WHICH HE SERVED CIVIL WAR	6. IF SERVICE WAS CIVIL WAR <input type="checkbox"/> Union <input checked="" type="checkbox"/> Confederate

PLEASE PROVIDE THE FOLLOWING INFORMATION, IF KNOWN

7. UNIT IN WHICH HE SERVED (Name of regiment or number, company, etc., name of ship)	8. IF SERVICE WAS ARMY, ARM IN WHICH HE SERVED (If other, specify) <input type="checkbox"/> Infantry <input checked="" type="checkbox"/> Cavalry <input type="checkbox"/> Artillery
9. KIND OF SERVICE <input type="checkbox"/> Volunteers <input type="checkbox"/> Regulars	10. Pension or Bounty Land File No.

11. DATE OF BIRTH 4 July 1838	12. PLACE OF BIRTH (City, County, State, etc.) KENTUCKY	13. NAME OF WIDOW OR OTHER CLAIMANT
14. DATE OF DEATH 10 Sept 1911	15. PLACE OF DEATH (City, County, State, etc.) KINTA-HASKE (Co. - OKLAHOMA	17. PLACE(S) VETERAN LIVED AFTER SERVICE CHOCTAW NATION INDIAN TERRITORY & OKLAHOMA
16. IF VETERAN LIVED IN A HOME FOR SOLDIERS, GIVE LOCATION (City & State)		

18. YOUR NAME & ADDRESS	Do NOT write below - Space is for our reply to you.	
	<input checked="" type="checkbox"/> RECORD FILE ENCLOSED <input type="checkbox"/> Pension \$5 <input type="checkbox"/> Bounty Land \$5 <input checked="" type="checkbox"/> Military \$5	NUMBER OF FILES FROM WHICH COPIES WERE REPRODUCED 1 paid

Print or type your name and address within the block below.

BERNIECE BRITTON
 35218 FIR AVE - Sp. 86
 YUCAIPA, CA 92399
 (Zip Code)

<input type="checkbox"/> WE WERE UNABLE TO COMPLETE YOUR ORDER	<input type="checkbox"/> REQUIRED MINIMUM IDENTIFICATION OF VETERAN WAS NOT PROVIDED. Please complete items 2 (give full name), 3, 4, and 5, and resubmit. Your order and remittance are returned to you.	<input type="checkbox"/> Your order and your remittance are returned to you. <input type="checkbox"/> Because extended search time was involved, a formal refund must be issued by the US Treasury, which will take 6-8 weeks for processing.
	<input type="checkbox"/> A SEARCH WAS MADE BUT THE RECORDS YOU REQUESTED WERE NOT FOUND. <input type="checkbox"/> Pension <input type="checkbox"/> Bounty Land <input type="checkbox"/> Military	
REFUND AUTHORIZING SIGNATURE (Complete Name)		REFUND AMOUNT

We found _____ pension or bounty land files and _____ military service files of the same name (or similar variations). You may order copies by returning the enclosed, marked forms.

See attached forms/leaflets/information sheet.

Other: _____

19. NUMBER OF THESE BLANK FORMS YOU WOULD LIKE SENT TO YOU 2 PLEASE	SEARCHED BF	FILE DESIGNATION Co. A, Martin's Regt Texas Cav
	DATE 5/5/84	

David B.

B., 19 Texas Cavalry.
(Burford's Reg't.)

(Confederate.)

Private Private

REFERENCE CARD.

Original filed under

David B.

GENERAL INDEX CARD.

This card must not be taken from the file.

David B.

D., Martin's Reg't Texas Cavalry.
(8 Partisan Rangers.)
(Confederate.)

Private Private

See also

GENERAL INDEX CARD.

This card must not be taken from the file.

David B.

(Bo

Private

See also

6

This

(Confederate.)

C Martin's Reg't, Cav. Texas.

D. R. Cox

Priv, Co. A, } 5 Regiment Texas
Partisan Rangers.

Appears on

Company Muster Roll

of the organization named above,

for Jan 1 to June 30, 1863.

Enlisted:

When July 4, 1862.

Where McElloch

By whom Hewett

Period War

Last paid: Maj D. G. Vore

By whom Maj D. G. Vore

To what time Jan 1, 1863.

Present or absent Present

Remarks:

The 10th (Martin's) Battalion Texas Cavalry, which was the nucleus of this regiment, appears to have been organized October 23, 1862, with four companies. It was increased to a regiment about February 6, 1863, by the addition of two independent companies and the four companies of which the 1st (Randolph's) Battalion Texas Partisan Rangers was composed. The regiment was first called the 5th Regiment Texas Partisan Rangers but its designation was afterward changed to Martin's Regiment Texas Cavalry and it was dismounted February 17, 1865.

Book mark:

A. B. Mustain

(612)

Copyist.

Box 20 P

Co. A, Martin's Reg't
Texas Cavalry.
(5 Partisan Rangers.)

(Confederate.)

Private | Private

CARD NUMBERS.

1	<u>50430828</u>	20
2		21
3		22
4		23
5		24
6		25
7		26
8		27
9		28
10		29
11		30
12		31
13		32
14		33
15		34
16		35
17		36
18		37
19		38

Number of medical cards herein 0

Number of personal papers herein 0

BOOK MARK:

See also

This is all the National Archives in Washington, D.C. could find in Daniel Root Cox's Civil War Military Record File.

He fought in the Civil War. He marched from Texas to Arkansas where he fought in the battle of Pea Ridge. He was wounded in the hip. He was forced to find shelter in a brush pile to protect himself from the elements. Other Confederates came and made a fire in the brush to provide warmth. Dan, almost frozen to death, yelled from inside the brush pile as the fire woke him. The soldiers pulled him from the fire and saved his life.

German

I've heard that the original Germans came from Germany. Their original name was too difficult to pronounce therefore they changed it - illegally - to 'German'

This information came down through the Grandson F. Cox family and was donated through the generosity of Cathy Cox, daughter-in-law of Rev. Luther M. Cox, son of Argus H. Cox. Cathy Cox is also doing genealogy research on the Cox family.

WAR OF
THE REBELLION
OFFICIAL RECORDS
OF THE
UNION AND
CONFEDERATE
ARMIES

SERIES I
VOL. VII

R
973.7
U58w
Ser. 1
V. 8

RIVERSIDE
PUB. LIB.

NOTE

We do not know whether or
not the Daniel Cox mentioned
on page seven was our Cox
family--Daniel R. Cox.

NOVEMBER 19, 1861-JANUARY 4, 1862.—Operations in the Indian Territory.

SUMMARY OF THE PRINCIPAL EVENTS.

- Nov. 19, 1861.—Engagement at Round Mountain.
 Dec. 9, 1861.—Engagement at Chusto-Talasa (Bird Creek or High Shoal).
 26, 1861.—Engagement at Chustenahlah.
 27, 1861.—Skirmish with Creeks and Seminoles.
 29, 1861-Jan. 4, 1862.—Scout after Hopoethleyohola.

REPORTS, ETC.

- No. 1.—Col. Douglas H. Cooper, First Choctaw and Chickasaw Regiment, commanding Indian Department, of operations November 19, 1861-January 4, 1862.
 No. 2.—Capt. M. J. Brinson, Ninth Texas Cavalry, of engagement at Round Mountain.
 No. 3.—Capt. R. A. Young, First Choctaw and Chickasaw Regiment, of engagement at Round Mountain.
 No. 4.—Col. D. N. McIntosh, First Creek Regiment, of engagement at Round Mountain.
 No. 5.—Col. John Drew, First Cherokee Mounted Rifles, of engagement at Chusto-Talasa.
 No. 6.—Col. William B. Sims, Ninth Texas Cavalry, of engagement at Chusto-Talasa.
 No. 7.—Capt. Joseph R. Hall, First Choctaw and Chickasaw Regiment, of engagement at Chusto-Talasa.
 No. 8.—Capt. Jackson McCurtain, First Choctaw and Chickasaw Regiment, of engagement at Chusto-Talasa.
 No. 9.—Capt. William B. Pitcheym, First Choctaw and Chickasaw Regiment, of engagement at Chusto-Talasa.
 No. 10.—Col. James McIntosh, Second Arkansas Mounted Rifles, commanding division, of engagement at Chustenahlah, Cherokee Nation, with letters found in Hopoethleyohola's camp.
 No. 11.—Col. W. C. Young, Eleventh Texas Cavalry, of engagement at Chustenahlah, Cherokee Nation.
 No. 12.—Lieut. Col. John S. Griffith, Sixth Regiment Texas Cavalry, of engagement at Chustenahlah, Cherokee Nation.
 No. 13.—Lieut. Col. Walter P. Lane, Third Texas (South Kansas-Texas) Cavalry, of engagement at Chustenahlah, Cherokee Nation.
 No. 14.—Capt. William Gipson, Second Arkansas Mounted Rifles, of engagement at Chustenahlah, Cherokee Nation.
 No. 15.—Capt. H. S. Bennett, Lamar Cavalry Company, of engagement at Chustenahlah, Cherokee Nation.
 No. 16.—Col. James McIntosh, Second Arkansas Mounted Rifles, commanding division, of skirmish with Creeks and Seminoles.
 No. 17.—Col. Strand Watie, Second Cherokee Mounted Rifles, of skirmish with Creeks and Seminoles.
 No. 18.—Maj. E. C. Bondinot, Second Cherokee Mounted Rifles, of skirmish with Creeks and Seminoles.

No. 1.

Report of Col. Douglas H. Cooper, First Choctaw and Chickasaw Regiment, commanding Indian Department, of operations November 19, 1861-January 4, 1862.

HEADQUARTERS INDIAN DEPARTMENT,
 Fort Gibson, Cherokee Nation, January 20, 1862.

SIR: Having exhausted every means in my power to procure an interview with Hopoethleyohola, for the purpose of effecting a peaceful settlement of the difficulties existing between his party and the constituted authorities of the Creek Nation, finding that my written overtures, made through several of the leading captains, were treated with silence, if not contempt, by him, and having received positive evidence that he had been for a considerable length of time in correspondence, if not alliance, with the Federal authorities in Kansas, I resolved to advance upon him with the forces under my command, and either compel submission to the authorities of the nation or drive him and his party from the country.

Accordingly, on the 15th day of November last, the troops, consisting of six companies of the First Regiment Choctaw and Chickasaw Mounted Rifles; a detachment from the Fourth [Ninth] Regiment Texas Cavalry under Lieutenant-Colonel Quayle; the Creek regiment, under Col. D. N. McIntosh, and the Creek and Seminole battalion, under Lieut. Col. Chilly McIntosh (the Creek war chief), and Maj. John Jumper (Chief of Seminoles), in all about 1,400 men, were moved up the Deep Fork of the Canadian towards the supposed camp of Hopoethleyohola's forces. The camp, which had been abandoned, was found, and the trail from it followed, with varied prospects of success, until the 19th of the month named, on which day some of the disaffected party were seen and a few prisoners taken. From those prisoners information was obtained that a portion of Hopoethleyohola's party were near the Red Fork of the Arkansas River, on their route towards Walnut Creek, where a fort was being erected, and which had for some time been their intended destination in the event of not receiving promised aid from Kansas before being menaced or attacked.

After crossing the Red Fork it became evident that the party was near and the command was pushed rapidly forward. About 4 o'clock p. m. some camp smokes were discovered in front a short distance and the enemy's scouts seen at various points. A charge was ordered to be made by the detachment of Texas cavalry, under command of Lieutenant-Colonel Quayle, upon the camp, which, however, was found to have been recently deserted. Other scouts, being discovered beyond the camp, were pursued by the Texas troops about 4 miles, when they disappeared in the timber skirting a creek, upon which it was afterwards ascertained the forces of Hopoethleyohola were then encamped. While searching for the fugitives the troops were fired upon by the concealed enemy, and 1 man was killed. The enemy immediately appeared in large force, and our troops, rallying and forming, succeeded in making a stand for a short time, when the efforts of the vastly superior force of the enemy to outflank and inclose them caused them to retire.

During the retreat towards the main body of our forces a constant fire was kept up on both sides. Many of the enemy were killed, and on our part 1 officer and 4 men and 1 man wounded. So soon as the

firing was heard at the position of the main body the Choctaw and Chickasaw regiment was formed and advanced towards the enemy.

The exceeding darkness of the night rendered the relative position of our friends and foes uncertain and restrained the firing on our part until the enemy was within 60 yards of our line. Even then the order to fire was withheld until Col. James Bouldard, of Texas (my volunteer aide on the occasion), and myself rode to the front, and the former called to those approaching, asking if any Texans were there, which was answered by the crack of the enemy's rifles. A brisk fire was then opened by companies I and K, under Captains Welch and Young, and by companies D, E, and G, under Captains Hall, Reynolds, and McCurtain, as they successively took position. After a short but sharpness he made good his retreat. About 50 Choctaws and Texans were then sent out, under Actg. Asst. Adjt. Gen. R. W. Lee, to examine the ravine in front and on the flanks, when it was found that the enemy had left the field and retreated in the direction of their camps.

During the action the line was re-enforced by portions of Captains Brinson's, T. G. Berry's, J. E. McCool's, and Stewart's companies, of the Texas regiment, under Lieutenant-Colonel Quayle, and by a few Greeks, hill. In the last encounter we had 2 men severely wounded and 1 slightly. Many horses were shot. Our men escaped mainly in consequence of being dismounted and by firing either kneeling or lying down. Our entire loss in the engagement was 1 captain and 5 men killed, 3 severely and 1 slightly wounded, and 1 missing. Prisoners taken since the battle counted in stating the loss of the enemy to have been about 110 killed and wounded.

Soon after daylight on the 20th the main camp of the enemy was entered, and it was found that they had precipitately abandoned it, leaving behind the chief's buggy, 12 wagons, flour, sugar, coffee, salt, &c., besides many cattle and ponies. Hopoithleyohola's force in this engagement has been variously estimated at from 800 to 1,500 Creeks and Seminoles and 200 to 300 negroes.

The conduct of both officers and men within the scope of my observation was marked by great coolness and courage. I would particularize as worthy of high commendation the conduct of Col. James Bouldard (who kindly volunteered his valuable services on this occasion and at other times); Actg. Asst. Adjt. Gen. R. W. Lee; Maj. Mitchell Lamont; Lieut. Joseph A. Carroll, acting adjutant Choctaw and Chickasaw Mounted Rifles; Capt. O. G. Welch, Jr. A. Young, and Lem. M. Reynolds, commanding Chickasaw companies; and Capt. Joseph R. Hall and Jack-Chickasaw Mounted Rifles; Lieutenant-Colonel Quayle and Captains Brinson and McCool, of the Texas regiment; Captain Sevens, of the Creek regiment; Lieut. Col. Chilly McIntosh, Creek battalion; Lieut. Samuel Berryhill, of the Creek regiment, and Maj. J. Jumper, Seminole battalion.

The promptness with which the Choctaws and Chickasaws came into line and the steadiness with which they maintained their position during the entire action merit unqualified praise, especially when it is considered that the night was extremely dark, the number and position of the enemy uncertain, and that they stood for the first time under an enemy's fire.

The following is a list of the killed and wounded: W. J. Lytle, Captain Welch's squadron Choctaw and Chickasaw regiment, severely

wounded; Daniel Cox, Captain Welch's squadron Choctaw and Chickasaw regiment, slightly wounded; Capt. C. S. Stewart, Texas regiment, killed; John H. Crow, Texas regiment, killed; Reed, Texas regiment, killed; Jackson, Texas regiment, killed; John Friend, Texas regiment, severely wounded; Smith, Creek regiment, killed; Smith, Creek regiment, severely wounded; one killed, name not reported.

In consequence of notice received from General McCulloch that Fremont was at Springfield with a very large force; that his advance guard had marched, and that probably his main body would move south the next day; that he (General McCulloch) would obstruct the roads and fight from the line down, but might be obliged to fall back to Boston Mountains, and he having directed me to take position near the Arkansas line, so as to co-operate with him, in connection with the fact that the forage of the country had been destroyed by the enemy and the horses of my command worn down by rapid marches, it was considered improper to pursue the enemy farther, and I returned with the troops to my train at Concharita, which was reached on the 24th of November, 1861.

Information being received at this time that the anticipated attack upon General McCulloch had been averted by Fremont's retreat, and that Hopoithleyohola, with his forces, had taken refuge in the Cherokee country by invitation of a leading disaffected Cherokee, it was considered unnecessary to take post near the Arkansas line (as directed by General McCulloch), but proper to prosecute the operations against Hopoithleyohola without delay and with the utmost energy, which I accordingly proceeded to do.

After a few days' rest and preparation the forces under my command at Spring Hill, near Concharita, consisting of 430 rank and file of the Choctaw and Chickasaw Regiment Mounted Rifles, under Maj. Mitchell Lafore; 50 men, under Capt. Alfred Wade, Choctaw battalion; 285 men of the First Creek Regiment, commanded by Col. D. N. McIntosh, and 15 Creeks, under Capt. James M. C. Smith—in all 780 men—were put in motion on the 29th of November in the direction of Tutsey Town, and Colonel Sims, who had gone with the sick of his regiment to Tallahassa, Mo., with all the available force of the Fourth Texas Cavalry, was ordered to move up Verdigris River in the direction of Coody's settlement, where Col. John Drew, with a detachment of his regiment about 500 strong, was then posted.

At Tutsey Town information was received from a prisoner escaped from Hopoithleyohola's camp that an immediate attack was intended by the enemy, 2,000 strong. Colonel Drew was ordered to march from Coody's and form a junction with my command somewhere on the road to James McDaniels. Colonel Sims, then at Mrs. McNair's, on Verdigris, was ordered to join me at David Van's. From some misunderstanding Colonel Drew marched direct to Melton's, 6 miles northeast from Hopoithleyohola. While following the direction contained in his reply I marched north from Van's to Musgrove's, on Caney. Thus he arrived in the immediate vicinity of the enemy twenty-four hours or more in advance of the main body. On the 8th of December, about 12 o'clock, I found him encamped on Bird's Creek. After a brief interview, in which he informed me that Hopoithleyohola had sent a message expressing a desire to make peace, I authorized him to send in return to Hopoithleyohola the assurance that we did not desire the shedding of blood among the Indians, and proposed a conference next day. Major Pegg, of the Cherokee regiment, was sent, and I

proceeded to encamp about 2 miles below Colonel Drew, on the same creek. Much to my surprise, about 7 o'clock at night several members of Colonel Drew's regiment came to my camp with the information that Major Pegee had returned without being able to reach Hopewell, who was surrounded by his warriors, several thousand in number, all painted for the fight, and that an attack would be made upon me that night; that the Cherokee regiment, panic-stricken, had dispersed, leaving their tents standing, and in many instances even their horses and guns. Soon afterwards the wagon-master of the Cherokee regiment and his tentsters, true to their duty, brought down a portion of their trains and provisions. Lieutenant-Colonel Quayle, with a squadron of the Fourth [Ninth] Texas Cavalry, was then sent to Colonel Drew's relief and to report the condition of his camp. Colonel Drew and 28 members of his regiment soon afterwards came into my camp and fully confirmed the statements made by the first party and declared their intention to assist in its defense.

My whole command had been, on the first alarm, formed and so disposed as to protect and defend our camp on all sides and remained under arms all night, quietly awaiting the enemy.

No attack was made, however, and soon after daylight Adj't. Asst. Adjt. Gen. R. W. Lee, with a small party, went up to Colonel Drew's deserted camp and found all standing and apparently untouched. Some of the Texas cavalry, with the Cherokees, a portion of the Texas cavalry, and other property found there. About 11 o'clock I recrossed the creek and proceeded down on the east side, with a view of taking a position which would enable me to keep open communication with the depot at Coweta Mission and with re-enforcements of Creeks, Seminoles, and Choctaws who were expected at Talsey Town.

Captain Foster, of the Creek regiment, was sent with two companies of that regiment again across towards Parks' Store, on Shoal Creek, to ascertain whether the enemy had come down from the mountains, and also to look after Captain Parks and his men, who had gone on a scout the night before to the rear of Hopewell.

After proceeding down Bird Creek about 5 miles two runners from Captain Foster reached me at the head of the column, stating he had found the enemy in large force below. Parks had exchanged a few shots with them, taken 6 prisoners, and was retreating, hotly pursued. Scarcely had this intelligence reached me before shots were heard in the rear. Hastily directing the Cherokee train to be parked on the prairie and a sufficient guard placed over it, the forces were formed in three columns, the Choctaws and Chickasaws on the right, the Texans and Cherokees in the center, and the Creeks on the left, and the Texans advanced at quick gallop upon the enemy, who had by this time shown himself in large force above us, along the timber skirting the main creek for over 2 miles, as well as a ravine extending far out into the prairie. A party of about 200 having attacked our rear guard, Captain Young, in command of a squadron of the Choctaw and Chickasaw regiments, being in rear of the main column, perceiving the encounter, he approached his squadron and advanced rapidly towards the enemy. Upon his approach the party retreated towards the timber on Bird Creek.

The leading companies of the Choctaw and Chickasaw regiments, commanded by Captains Jones and McClintock, were directed to the right, so as to form a junction with the squadron under Captain Young, Col. D. N. McIntosh, with his Creek regiment, was ordered to turn the right of the enemy on the creek. That portion of the enemy on the

ravine in the prairie were driven by the Choctaws and Texans across the open ground intervening between it and timber on the creek. The position then taken up by the enemy at Chusto-Talasa, or the Cave, Banks (the Creeks call the place *Ponta-hwachee*, Little High Shoals), presented almost insurmountable obstacles to our troops.

The creek made up to the prairie on the side of our approach in an abrupt, precipitous bank, some 30 feet in height, at places cut into steps, reaching near the top and forming a complete parapet, while the creek, being deep, was fordable but at certain points known only to the enemy. The opposite side, which was occupied by the hostile forces, was densely covered with heavy timber, matted undergrowth, and thickets, and fortified additionally by prostrate logs. Near the center of the enemy's line was a dwelling-house, a small corn-crib, and rail fence, situated in a recess of the prairie, at the gorge of a bend of the creek, of horseshoe form, about 400 or 500 yards in length. This bend was thickly wooded, and covered in front, near the house, with large interwoven weeds and grass, extending to a bench, behind which the enemy could lie and pour upon the advancing line his deadly fire in comparative safety, while the creek banks on either side covered the house by flank and reverse.

The Creeks, commanded by Col. D. N. McIntosh, on the left came soon into action, and, charging the enemy with great impetuosity, met them in hand-to-hand encounter, drove them from the timber, and dispersed them in every direction. On the right the Choctaws and Chickasaws boldly charged on horse to the bank of a ravine near the creek under a heavy fire, and, dismounting, drove back the enemy, who disputed every step of their advance with the greatest obstinacy and bravery. Major Laffore, Captains Jones, McClintock, and Reynolds were particularly conspicuous in this part of the engagement; also Colonel Drew and his men, who acted with the Choctaws and Texans. Almost simultaneously with these movements on the right and left a detachment of the Texas cavalry, under Lieutenant-Colonel Quayle, made a charge to the left of the Choctaw and Chickasaw regiment and routed the enemy in that quarter; then, changing position to the right of the line, warmly engaged the Indians concealed about the creek and ravines. Another detachment of the Texas cavalry, under Colonel Sims, after making a demonstration to the right of the Creek regiment, moved up the creek about 1 mile, joined Lieutenant-Colonel Quayle, and assisted him in completing the rout of the enemy in that direction. In the mean time the enemy appeared in large force about the house at the bend, and Captain Young, of the Choctaw and Chickasaw regiments, was ordered with his squadron, about 100 strong, to attack them. The charge of the squadron was made in gallant style to the timber below the house, and, there dismounting, moved up under cover of the fence.

The enemy were driven from their stronghold and pursued far into the bend, where, receiving from the flank an unexpected fire, the squadron took position at the house. Being then re-enforced by some men from Captains Reynolds, McClintock's, and Hall's companies, of the Choctaw and Chickasaw regiments, the conflict with the persistent foe was renewed with increased vigor, and after a fierce struggle the enemy was forced, with heavy loss, through the bend and across the creek.

Our troops, changing position at this juncture to meet a flank fire again on the right, the enemy in front rallied, and by their direct firing from the creek and on the right and rear compelled a retreat again to the house. At this time the force of the enemy at this point is not

less than 500, and at no time during the conflict here did our force equal one-half that number. The combat now was at close quarters, and raged with great fury on both sides for some half hour, the enemy alternately yielding and advancing and pouring upon our troops a falling fire. While thus engaged the horses of our men were menced in rear, and, the alarm being given, caused a movement in that direction. The horses being secured, the troops formed again in line at some distance in front of the house.

I would particularly notice here the conspicuous conduct of Asst. Aqft. Gen. R. W. Lee, who fought on foot with the men, cheering and encouraging them during the conflict at this point, and who here received a contusion, his life probably being saved by his pistol-belt turning the ball.

A few minutes afterwards a detachment of Creeks, under Col. D. N. McIntosh, opportunely came up to the relief of the exhausted men of the Choctaw and Chickasaw regiment, and, throwing themselves upon the enemy, closed the battle.

The firing now entirely silenced, the enemy disappeared from our entire front, and the sun having set, the troops were withdrawn and marched to camp. The battle lasted over four hours.

On the next morning the Choctaw and Chickasaw regiment, the Creek regiment, Colonel Drew and his Cherokees, and a portion of the Texas regiment returned to the battle ground. The enemy had retreated to the mountains.

After burying our dead we followed the train, which had been sent with the wounded, under Colonel Sims, to Van's, and encamped again for the night within a few miles of the battle-field.

The force of the enemy in the engagement at Chusto-Talashah was certainly over 2,500. Several Cherokee prisoners stated it at 4,000. This was also Major Pegg's estimate after his visits to Hoppeithleyohola's camp. Their loss, as admitted by prisoners taken in our last scout, was 412. It probably was 500 in killed and wounded.

The force on our side actually engaged did not exceed 1,100, a strong guard being necessary at the Cherokee train. Our loss was 15 killed and 37 wounded.

The officers and men under my command behaved throughout the engagement at Chusto-Talashah on the 9th of December in such manner as to meet unqualified approbation, and coming under my personal observation I would mention as worthy of especial notice and commendation the conduct of the following:

- Col. D. N. McIntosh, Creek regiment; Lieut. Col. William Quayle, Texas regiment; Actg. Asst. Aqft. Gen. R. W. Lee; Maj. Mitchell Laffole, Choctaw and Chickasaw regiment Mounted Rifles; Actg. Aqft. Joseph A. Carroll, Choctaw and Chickasaw regiment Mounted Rifles; Capt. R. A. Young, Choctaw and Chickasaw regiment Mounted Rifles; Lem. M. Reynolds, Choctaw and Chickasaw regiment Mounted Rifles; Joseph R. Hall, Choctaw and Chickasaw regiment Mounted Rifles; Willis Jones, Choctaw and Chickasaw regiment Mounted Rifles; Jackson McCurtain, Choctaw and Chickasaw regiment Mounted Rifles; W. B. Pitchlynn, Choctaw and Chickasaw regiment Mounted Rifles; Lieuts. J. W. Wells, Choctaw and Chickasaw regiment Mounted Rifles; James F. Baker, Choctaw and Chickasaw regiment Mounted Rifles.
- First Serg. Samuel P. C. Patten particularly distinguished; Capt. Alfred Waide, Choctaw battalion, and my young bugler, Nathaniel J. O. Quine.

The actual loss of the enemy in this engagement far exceeded our first

estimate, and, although calculated to dishearten them, was of less importance than the moral effect produced. They had learned that their superior numbers could not compensate for the determined valor of our troops and that they could not successfully meet them in combat, that whenever we could find them we could defeat them, and that without material aid from abroad Hoppeithleyohola's party must be entirely destroyed. Impressed with this conviction, the main body of Hoppeithleyohola's army retired hastily towards Kansas, where an asyrum had been offered them. This statement is made by intelligent prisoners, confirmed by the appearance of the trails leading towards Kansas seen on our scout two weeks afterwards.

My supply of ammunition being nearly exhausted, and having on my arrival at Van's, the night of December 10, learned that a body of Cherokees from Fort Gibson, about 100, who passed up the previous evening, had put on the snuck badge (Hoppeithleyohola's) and gone direct to his camp at Shoal Creek. I was impressed with the necessity of placing the force under my command as soon as possible in position to counteract any movement among the people in aid of Hoppeithleyohola and his Northern allies. Colonel Drew, with his train, and Colonel Sims, with the Fourth Texas Cavalry, were ordered on the 11th direct to Fort Gibson, and with the Creek and Choctaw regiment I moved by way of Tulseey Town down the Arkansas. An express was sent at the same time to Col. James McIntosh, at Van Buren, with an account of the battle at Chusto-Talashah, with a request that he would send some white troops into the Cherokee country, in order that the moral effect of their presence might repress any outbreak. We arrived at Choska, in the Creek Nation, 20 miles above Fort Gibson, on the 13th. Leaving the main body of the command there, I hastened with Welch's squadron (Companies I and K, of the Choctaw and Chickasaw regiment) and encamped on Grand River, opposite Fort Gibson.

The arrival of Colonel Drew with the account of our victory over Hoppeithleyohola, the presence of Colonel Sims' regiment, and the knowledge of the proximity of the forces at Choska had already suppressed outward show of sympathy with the enemy. The next day I received a letter from Col. James McIntosh, dated Van Buren, December 14, 1861, in which he advised that he had just ordered Colonel Young's regiment, Whitfield's battalion, and five companies of Green's regiment to report to me at Fort Gibson or wherever I might be found; that he had ordered Capt. Con. Rea, ordnance officer at Fort Smith, to honor my requisition for ammunition, and Major Clark to furnish supplies immediately, and that he hoped with this additional force I would be able to march against Hoppeithleyohola with certainty of success, &c. An express was immediately started back to Fort Smith with a requisition for ammunition. I remained still at Fort Gibson to see the Principal Chief of the Cherokees, Hon. John Ross, and confer with him on the state of affairs among the Cherokees.

On the 19th a letter was received from Lieutenant-Colonel Diamond, commanding Colonel Young's regiment, reporting that he would reach Fort Gibson on the 20th. On the evening of that day I crossed over to Fort Gibson, for the purpose of addressing the Cherokees, in conjunction with the chief, on the existing state of affairs among them, and greatly to my surprise found Col. James McIntosh, who announced his intention of taking the field with some 2,000 troops against Hoppeithleyohola. Major Whitfield, with his battalion, crossed Grand River early next morning and reported to me. Neither Colonel Young's regi-

of any companies from Colonel Greer's regiment ever did so (I presume the order previously given was received), but formed part of the separate column Colonel McIntosh had determined to put in motion. No objection was made by me to the change in Colonel McIntosh's intentions. On the contrary, I afforded all the information in my possession as to the situation of Hopoithleyohola's camp and the surrounding country, and it was understood we were to co-operate, moving the one up the Arkansas and the other up the Verdigris. Colonel McIntosh also promised me a supply of ammunition from what he had brought along. On the 20th, with Major Whitfield's battalion and Captain Welch's squadron, I returned to Choska, after entering into a satisfactory arrangement with Colonel Drew and the chief in regard to the reorganization of Colonel Drew's regiment.

Colonel Drew's regiment, when reorganized, was ordered to join me at Choska, and also the available force of Colonel Sims' regiment. December 21 I wrote to Col. James McIntosh, to know when he would be ready and for ammunition; in answer to which, on the same day, he fixed upon the next at 12 o'clock for the commencement of his march with the largest part of his forces, and the next morning, the 23d, for the departure of the rest; their destination Mrs. McNair's, on the Verdigris, distance from Hopoithleyohola's camp about 25 miles, on the Ver- digris, distance from Hopoithleyohola's camp about 25 miles, stating that he would reach Mrs. McNair's on the morning of the 24th, ex- pressing the opinion that it would not be well to remain at Mrs. Mc- Nair's more than one day, and that he would like to see and concert measures with me on the evening of the 24th, and proposing to meet me at any point I might designate; that it was his design to co-operate with me in any measure for the welfare of the country, &c. This I was then satisfied his precipitancy would render impracticable; neverthe- less, having on the night of the 23d received at Choska the promised ammunition, I marched the next day for Tulsey Town, and informed Colonel McIntosh by letter that it would be impossible to reach that place before the 26th; that Col. Stand Watie was ordered to be at Mrs. McNair's, on the Verdigris, December 25; that his (Colonel McIntosh's) well-appointed command was too fast for mine, but if Col. Stand Watie joined him I supposed he would have force enough.

On my arrival at Tulsey Town on the evening of the 26th a letter reached me by express from Col. Stand Watie, dated December 25, at Mingo Creek (which is some 12 miles west of Mrs. McNair's, in the direction of Hopoithleyohola's camp), informing me that Colonel Mc- Intosh had gone on, but as he was only 6 miles in advance he hoped to overtake him. Colonel McIntosh pushed on without waiting even for Col. Stand Watie, and attacked Hopoithleyohola. Col. Stand Watie, however, followed the enemy the next day, overtook him, some 200 strong, and had a running fight, and killed 15 of the enemy, without the loss of a man. Hopoithleyohola, it is said, had gone on with about 200 warriors and made his escape. I also heard on the morning of the 27th that Colonel McIntosh had attacked and dispersed the Indians. It was therefore useless for me to attempt to reach the rear of the enemy by way of the Cherokee settlement in the Big Bend of the Arkansas. The only chance to effect any good was to pursue the enemy by the nearest route. Accordingly I marched for Parks', on Shoal Creek, and there, on the 28th, met Colonel McIntosh returning to winter quarters. On the 29th I moved up Bird Creek and camped on the Osage trail to the Big Bend, having discovered during the day foot-prints and other evi- dences that the enemy had gone up Bird Creek.

The next morning early we struck a plain trail, and followed it a lit-

tle west of north for two days. On the second day (the 31st) a party of Cherokees, consisting of 3 men and 2 women, were intercepted on the road from Key's settlement, on Caney, to the Big Bend, 1 of whom was killed in single combat by Capt. W. R. McIntosh, of the Creek regiment; 2 made their escape; the women were taken prisoners.

Again following the trail, we overtook several Seminole women and children, from whom we learned that Hopoithleyohola had gone on two days in advance. Having followed the trail nearly if not quite to the Kansas line, we returned across towards the Arkansas, and intercepted several parties of Creeks, Osages, and Cherokees on their way to Wal- nut Creek, Kansas. After an exciting chase by the advance guard, under Maj. N. W. Townes, of the Fourth [Ninth] Texas Cavalry, and Major Whitfield's battalion, several of the enemy were killed and a large number of prisoners taken, mostly women and children. A few cattle were also captured by the Creeks.

The weather was exceedingly cold; sleet fell in considerable quanti- ties during the day, and there being every appearance of a snow-storm, we pushed for the timber. Several new trails were discovered during the evening, all leading in the direction of Walnut Creek. The next morning, finding the earth covered with sleet, I resolved to return to my train, and marched the main body of my command down the Arkansas. Sending Colonel Drew with his regiment to examine a wagon-trail we had discovered the evening previous, he found a small camp of Chero- kees, which he broke up, wounding 1 man and taking several prisoners. Late in the evening of the same day the advance guard discovered an encampment of Creeks directly under a rocky, precipitous bluff which overhung the Arkansas River, and by rapidly pushing down the bluff and into the river we were enabled to charge the camp and break it up, killing 1 man and taking 21 prisoners, women and children. Several men made their escape across the river. Turning to the top of the bluff we encamped for the night, without food for ourselves or horses. The next day we reached Skia Tooka's settlement, in the Big Bend, where an abundance of meat and some corn was obtained. Next day reached Tulsey Town, by a forced march, where we found our train.

This fatiguing scout of seven days, embracing the entire country lately occupied by Hopoithleyohola's forces, accomplished over an exceedingly rough and bleak country, half the time without provisions, the weather very cold (during which 1 man was frozen to death), was endured with great fortitude by the officers and men under my com- mand. Its results were 6 of the enemy killed and 150 prisoners taken, mostly women and children, the total dispersing in the direction of Walnut Creek, Kansas, of Hopoithleyohola's forces and people, thus securing the repose of the frontier for the winter. It also demonstrated that the capture of the whole of those who remained on Shoal Creek up to the 26th of December, including Hopoithleyohola himself, could have been easily effected had Col. James McIntosh waited until the forces under my command reached a position in the rear of the enemy, or even if Col. Stand Watie had been sent up Delaware Creek or up Bird Creek and thence to the rear of Hopoithleyohola's position, the same result would have been attained and the machinations of the arch old traitor forever ended.

The trails on Bird Creek and on the Arkansas also showed that large numbers of Indians had descended to Hopoithleyohola's camp before the battle on Bird Creek of December 9, and that still larger numbers had returned up those two streams before the battle on Shoal Creek of December 26. It was also apparent that not more than 1,000 had gone

off immediately after that fight. Prisoners of intelligence put the number at 500 warriors.

This report has been long delayed, but the apparent neglect will, it is hoped, be justified when it is considered by the Department that we have been constantly in the field on active service since the events reported until within the past two weeks, during which the placing of the troops in winter quarters has engaged my time and attention.

I have the honor, sir, to be, very respectfully, your obedient servant,
DOUGLAS H. COOPER,

Colonel, C. S. Army, Commanding Indian Department.

Hon. J. P. BENJAMIN,
Secretary of War, Richmond, Va.

No. 2.

Report of Capt. M. J. Brinson, Ninth Texas Cavalry, of engagement at Round Mountain.

CAMP WILSON,

Creek Nation, November 25, 1861.

SIR: I hereby transmit to you an account of the battle fought on the 19th instant:

The attack was brought on by the second squadron about sunset, composed of about 70 men. I was promptly aided on my right by Captain Berry and on my left by Captain McCool, who formed in my own or second squadron. After firing from three to five rounds I perceived the enemy in strong position and force, numbering some 1,500 Indians, and flanking my small force upon the right and left, I had necessarily to fall back to the main command, some 2½ miles, under a heavy retreating fire. The whole command—in which I fought my own squadron, Captain Berry's company, a part of McCool's, and a part of Captain Williams' company—I am confident did not amount to exceeding 150 men.

In my own company I regret to have to report the loss of John H. Crow, a private, killed. None wounded. One horse, 1 gun, and 5 powder-flasks lost.

Very respectfully, your obedient servant,

M. J. BRINSON,
Commanding.

Lieut. Col. WILLIAM QUAYLE.

No. 3.

Reports of Capt. R. A. Young, First Choctaw and Chickasaw Regiment, of engagement at Round Mountain.

SPRINGFIELD CAMP,

Cherokee Nation, November 30, 1861.

COLONEL: On the 19th instant, a little after night-fall, we were ordered to saddle up and mount our horses, and the order was given to march. After marching about 200 or 300 yards we were ordered to

halt and form, which we did, and then advanced [to within about 150 yards of the enemy and dismounted. While dismounting we were fired on and 2 of our horses shot. My men dismounted in good order, and I ordered them to advance and fire. We advanced 8 or 10 paces from our horses and fired, the enemy keeping up a constant fire on us. We loaded and fired the third time and silenced the enemy's guns.

The prairie was on fire on my right, and as we advanced to the attack I could see very distinctly the enemy passing the fire, and I supposed a large body of men (200 or 300), but they were about 300 yards from me and the prairie was burning very rapidly, and I may have taken the motion of the grass for men.

I lost 6 horses in the fight; those that were not mortally wounded stampeded, and we could not find them next morning. I suppose the engagement lasted fifteen minutes.

I am, colonel, respectfully, yours,

R. A. YOUNG,
Capt., Comdg. Co. K, 1st Regt. C. and C. Mounted Rifles.

Col. D. H. COOPER,
Commanding Indian Department.

—, 1861.

COLONEL: On the morning of December [November] 19 I was ordered to bring up the rear with my squadron, and about 6 miles from camp the rear guard sent me a message that they were attacked by the enemy. I immediately wheeled the squadron and went back to their assistance and got about half a mile, [when] I discovered the enemy retreating towards the creek. I formed, and Colonel Cooper rode up and ordered me to charge. After pursuing about 2 miles we came to the creek and I dismounted my men and advanced into the swamp, but not finding the enemy, I ordered the men to return to their horses and mount. My squadron was on the right of our command, and after I had mounted the squadron I received orders from Colonel Cooper to form on the left of the Texas regiment, and in order to get to the left of the Texas regiment I had to pass down the creek, and discovered the regiment coming up to my right, and about the same time discovered the enemy to my right in a bend of the creek, formed around a house. I formed and charged. We routed them from this position and followed them into the swamp 200 yards. They flanked us, and I fell back to the house in order to prevent them from surrounding us. We advanced on them a second time, and were compelled to fall back to the house in consequence of their flanking around. We had only 80 men in the squadron, while the enemy had 400 or 500, fighting us with all the advantages of the creek on us and a complete natural ambushade to protect them.

I have to report the death of Private P. T. Rhodes and 9 others wounded in the squadron.

We fought them between three and five hours.

I am, colonel, respectfully, yours,

R. A. YOUNG,
Captain, Choctaw and Chickasaw Mounted Rifles, C. S. Army.

Col. D. H. COOPER,
Commanding Indian Department.

Bradfute, Lieutenants Lomax, Kimmel, Dillon, and Frank Armstrong, assistant adjutant-general, were ever active and soldierly. After their services were no longer required with their own division they joined my staff, and I am much indebted to them for the efficient aid they gave me during the engagement of the 8th. They are meritorious officers, whose value is lost to the service by their not receiving rank more accordant with their merit and experience than that they now hold.

Being without my proper staff, I was much gratified by the offer of Colonel Shands and Captain Barrett, of the Missouri Army, of their services as aides. They were of great assistance to me by the courage and intelligence with which they bore my orders; also Colonel Lewis, of Missouri.

None of the gentlemen of my personal staff, with the exception of Colonel Maury, assistant adjutant-general, and Lieut. C. Sullivan, my aide-de-camp, accompanied me from Jacksonport, the others having left on special duty. Colonel Maury was of invaluable service to me both in preparing for and during the battle. Here, as on other battle-fields where I have served with him, he proved to be a zealous patriot and true soldier; cool and calm under all circumstances, he was always ready, either with his sword or his pen. His services and Lieutenant Sullivan's were distinguished. The latter had his horse killed under him while leading a charge, the order for which he had delivered.

You will perceive from this report, general, that, although I did not, as I hoped, capture or destroy the enemy's army in Western Arkansas, I have inflicted upon it a heavy blow and compelled him to fall back into Missouri. This he did on the 16th instant.

For further details concerning the action and for more particular notices of the troops engaged I respectfully refer you to the reports of the subordinate officers, which accompany this report.

Very respectfully, sir, your obedient servant,

EARL VAN DORN,
Major-General.

General BRAXTON BRAGG, *Commanding, &c.*

HEADQUARTERS ARMY OF THE WEST,
Memphis, Tenn., April 20, 1862.

GENERAL: I regret to find that in my report of the battle of Elk horn no mention was made of the excellent conduct of Lieut. L. C. Leftwich, of General McCulloch's staff. After exhibiting great courage and energy during the engagement of that division he joined my staff and rendered me very great assistance during the action of the 8th. I desire to bring him to your notice as a gallant and meritorious young officer.

I am, general, very respectfully, your obedient servant,

EARL VAN DORN,
Major-General.

No. 36.

Report of Brig. Gen. Albert Pike, U. S. Army, commanding Department of Indian Territory.

DWIGHT MISSION, CHEROKEE NATION, IND. T.,
March 14, 1862.

On February 25 I reached Cantonment Davis, near Fort Gilson, with Colonel Cooper's Choctaw and Chickasaw battalion, which had

been encamped near the mouth of the Canadian. The same evening Col. D. N. McIntosh's regiment of Creeks arrived at the same point. I had in charge a large amount of coin and other moneys for the different Indian tribes, and found delegations of the Osages, Comanches, and Reserve Indians awaiting me, and the disposition of the moneys left unexpectedly in my hands, together with the dealings with the Indian tribes, detained me there three days.

The Choctaws, Chickasaws, and Creeks refused to march until they were paid off, and as by their treaties with us they could not be taken out of the Indian country without their consent, I had no alternative but to submit. The payment of the Choctaws and Chickasaws occupied three days.

On the morning of the third day I left them behind at Fort Gibson, except O. G. Welch's squadron of Texans, part of the First Choctaw and Chickasaw Regiment, with which, and the Creek regiment, whom I persuaded to move by the promise that they should be paid at the Illinois River, I marched to Park Hill, near that river, remained there one day, and not being overtaken, as I expected to be, by the Choctaw and Chickasaw troops, moved the next day, Monday, March 3, towards Evansville, and the next day to Cincinnati, on the Cherokee line, where I overtook Col. Stand Watie's regiment of Cherokees.

The next day, Wednesday, with Colonel Watie's regiment and Captain Welch's squadron, I reached Freschlag's Mill, and on Thursday overtook Colonel Drew's regiment of Cherokees at Smith's Mill, and came up with the rear of General McCulloch's division late in the afternoon. That night I encamped within 2 miles of Camp Stephens, and at 9.30 o'clock received General Van Dorn's order, to the effect that the army would move at 8 o'clock and that I would follow General McCulloch's division. I sent to General McCulloch to ascertain at what hour the road would be clear for me to move, and received his reply that it would be clear at 12 o'clock and that his train would not move until daylight. At 12 o'clock I marched with my command, overtook and passed General McCulloch's train, which was in motion, and had to wait until sunrise a little south of Sugar Creek until his infantry had passed it on a little bridge of rails. We followed closely in his rear until the head of my command had passed the houses on what is called Pea Vine Ridge, where we were halted, and Colonel Sims' Texas regiment, countermarching, passed us to the rear, an officer informing me that I was to countermarch and follow the other troops. I did so, and we were then marched off the Bentonville road to the south through the woods. Soon after Captain Lomax, of General McCulloch's staff, informed me that the enemy had fortified a little place called Leetown, about 4½ miles to the south, which we were marching to attack, and that General McCulloch's orders were that my command, on reaching the spot, should form in line in rear of General McIntosh's brigade, which would itself be in rear of a line of infantry, and that when the firing should begin all were to dismount and charge together.

We had marched from the road in a southeasterly direction about a mile from the point where we left it, and were passing along a narrow road, between a piece of woods on our left and a fenced field on our right, when we discovered in front of us, at the distance of about 300 yards, a battery of three guns, protected by five companies of regular cavalry. A fence ran from east to west through the woods, and behind this we formed in line, with Colonel Sims' regiment on the right, the squadron of Captain Welch next to him, and the regiments of Colonels Watie and Drew in continuation of the line on the left. The enemy

were in a small prairie, about 250 yards across, on the right of which was the fenced field, and on our left it extended to a large prairie field, bounded on the east by a ridge. In rear of the battery was a thicket of underbrush, and on its right, a little to the rear, a body of timber.

General McIntosh's cavalry had passed on into the large prairie field to our left and the infantry were quite across it, close to the ridge, about 600 yards from us. My whole command consisted of about 1,000 men, all Indians, except one squadron. The enemy opened fire into the woods where we were, the fence in front of us was thrown down, and the Indians (Watie's regiment on foot and Drew's on horseback), with part of Sims' regiment, gallantly led by Lieutenant-Colonel Quayle, charged full in front through the woods and into the open ground with loud yells, routed the cavalry, took the battery, fired upon and pursued the enemy, retreating through the fenced field on our right, and held the battery, which I afterwards had drawn by the Cherokees into the woods. Four of the horses of the battery alone remained on the ground, the others running off with the caissons, and for want of horses and harness we were unable to send the guns to the rear.

The officers of my staff, Captains Schwarzman and Hewitt and Lieutenant Pike, with Captain Lee, of Acting Brigadier-General Cooper's staff, rode with us in the charge. Our loss was 2 of Colonel Drew's men killed and 1 wounded. Colonel Sims had 1 man killed and 1 wounded. Of the enemy, between 30 and 40 were killed in the field and around the guns. The charge was made just at noon.

We remained at the battery for some twenty minutes, when Colonel Watie informed me that another battery was in our front, beyond the skirt of underbrush, protected by a heavy force of infantry. General McIntosh's force was not near us, nor do I know where it then was. The infantry were still in their position near the ridge, across the large field on the left, and did not approach us; indeed, at one time moved farther off along the ridge. Colonel Drew's regiment was in the field on our right, and around the taken battery was a mass of Indians and others in the utmost confusion, all talking, riding this way and that, and listening to no orders from any one. I directed Capt. Roswell W. Lee, of Acting Brigadier-General Cooper's staff, always conspicuous for gallantry and coolness, to have the guns which had been taken faced to our front, that they might be used against the battery just discovered; but he could not induce a single man to assist in doing so.

At this moment the enemy sent two shells into the field, and the Indians retreated hurriedly into the woods out of which they had made the charge. Well aware that they would not face shells in the open ground, I directed them to dismount, take their horses to the rear, and each take to a tree, and this was done by both regiments, the men thus awaiting patiently and coolly the expected advance of the enemy, who now and for two hours and a half afterwards, until perhaps twenty minutes before the action ended, continued to fire shot and shell into the woods where the Indians were from their battery in front, but never advanced. This battery also was thus, with its supporting force, by the presence of the Indians, rendered useless to the enemy during the action.

In the mean time our artillery had come into action some distance to our left and front, beyond a large field, extending from the woods in which we were to a line of woods beyond it, which hid the conflict from our view. Leaving the Indians in the woods, I passed beyond them to the left into the open ground nearer the conflict, and remained some 600

About 1.30 o'clock there was a very heavy fire of musketry for about ten minutes, and soon after about two regiments of our cavalry came into the field on our left front and formed in line facing the woods on that side. Colonel Drew then came to me with his regiment, about 500 strong, and I sent him across the field, directing him to form in rear of the line of cavalry, and if they advanced through the woods to follow them, dismount his men near the other edge, and let them join in the fight in their own fashion. They crossed the field and took the position indicated.

It was just after this that I directed Sergeant-Major West, of Colonel Watie's regiment, to take some of the Cherokees and drag the captured guns into the woods, which was done, the enemy still firing over them into the woods, where he placed a guard of Cherokees over the cannon.

Soon after the cavalry force crossed to our side of the field and formed in line in front of the woods in which the Indians were and remained there until the enemy threw a shot in that direction, when they also took shelter in the woods. During all this time I received no orders whatever nor any message from any one.

About 3 o'clock I rode towards the fenced field. I saw nothing of our cavalry, but found a body of our infantry halted on the road running along the fence by which we had originally come. It consisted of the regiments of Colonels Churchhill, Hill, and Rector, and Major Whitfield's battalion. Major Whitfield informed me that Generals McCulloch and McIntosh were both killed, and that 7,000 of the enemy's infantry were marching to gain our left, one body of which, at least 3,000 strong, he had himself seen. Totally ignorant of the country and the roads, not knowing the number of the enemy, nor whether the whole or what portion of General McCulloch's command had been detached from the main body for this action, I assumed command and prepared to repel the supposed movement of the enemy.

To our left, beyond the field where our infantry had first been seen by me in the forenoon, was a wooded ridge of no great height, with a fence running along the foot of it on the west and northwest; between it and the Beutonville road was open and level ground. I marched the infantry, Welch's squadron and Watie's regiment, across the field, dismounted the horsemen, directed all to be posted behind the fences, and sent Major Boudinot, of Watie's regiment, to inform General Van Dorn that I would try to hold the position; but upon riding up and along the ridge to the rear I found the position not tenable, as the enemy could cross it and descend upon our rear by an open road that ran over it.

At this time the firing on the field had ceased, and I saw coming into the road at the farm house a large body of cavalry and Good's battery. It was evident enough that the field was left to the enemy, and as we were not in sufficient numbers to resist them and the ground afforded no defensive position I determined to withdraw the troops and lead them to General Van Dorn. Indeed, the officers assured me that the men were in such condition that it would be worse than useless to bring them into action again that day.

I accordingly sent orders to the artillery and cavalry to join me. What had become of the other troops engaged no one could inform me. I concluded they had retreated towards Camp Stephens, gaining the road by which we had come in the morning. Colonel Stone and Captain Good came to me, and I informed them of my purpose. Placing the squadron of Captain Welch in front, the infantry marching in ext, followed by Good's battery, with the Cherokees on the flanks,

and, as I supposed, Colonel Stone's regiment in the rear, we gained the Bentonville road, and marched on it in perfect order to the Telegraph road.

The order sent to the Cherokees to join us had not, by some accident, reached Colonel Drew, and his regiment remained in the woods, and after a time retreated towards Camp Stephens, where, he informs me, he found Colonel Stone's regiment arrived before him. This regiment understanding, I have learned, that part of the enemy's force was marching to attack the train, took that direction.

The infantry had in three days marched 60 miles, had been on foot all the preceding night, and fought that day without water, and Colonel Churchill begged me to leave them where they could procure it. When we reached the Telegraph road I was about to conduct them to headquarters; but unable to learn the position of the two armies or how the road came upon the field, and learning that where our forces were there was no water and that there was a running stream on the Pineville road about a mile and a half from the point where the Bentonville road descends into the valley, I led them to and on the Pineville road, intending to halt at the water, and letting the men have that at least, as they had nothing to eat, to join the main army early in the morning. Orders from General Van Dorn caused us to retrace our steps and march to his headquarters, which we reached long after dark.

On Saturday morning I was directed by General Van Dorn to post part of Colonel Watie's men, who were my whole command, except Captain Welch's squadron, on the high ridge to our right and the residue on another ridge on the left, to observe the enemy and give him information if any attempt was made by them in force to turn his left flank. I accompanied those sent on the ridge to the right, and sent Capt. Fayette Hewitt, of my staff, to post the others. To Captain Welch I gave permission to join any Texan regiment he chose; and he joined that of Colonel Greer and remained with it until the action ended.

After remaining for some two hours near the foot of the ridge, on the south side, observing the enemy's infantry, heavy columns of which were in the fields beyond and the fire of their batteries in full view of me and seeing no movement of the infantry to the left, I recrossed the ridge, descended it, and went towards General Van Dorn's headquarters. Being told that he and General Price were in the field to the left of his headquarters, I took the road that led there and halted on the first hill below headquarters, where a battery was posted, facing the Telegraph road, and which I was told had been sent to the rear for ammunition. Here I heard that orders had been given for the army to fall back and take a new position. Another battery came up and the captain asked me for orders. I told him he had better place his battery in position in line with the others to play upon the road, and then send to General Van Dorn for orders. In the mean time I sent two officers to the general to deliver him a message and myself remained with the batteries.

We now heard long-continued cheering in front. Bodies of our troops had come across the ridge on the right and down the Hospital Hollow, in good order apparently, and I suppose they were marching to the left to repel perhaps the attempt upon our left flank, apprehended by General Van Dorn in the morning. Seeing no fugitives on the Telegraph road we supposed the cheering to proceed from our own troops and that the day was ours, when an officer rode down and informed me that the field was occupied by Federal troops; and soon

after another came and told me that no one had seen either General Van Dorn or General Price for some time and it was supposed they were captured, as the field where they were last seen was full of Federals; and he remarked to me, "You are not safe here, for the enemy's cavalry are within 150 yards of you."

The troops that had come across the ridge and down the Hospital Hollow were now below us on the Telegraph road. Colonel Watie had sent me for orders. I had sent to him to bring his men from the ridge down into the valley and there halt for orders, and I supposed he had done so; but he did not receive the order and remained on the mountain, from which he went direct to Camp Stephens.

Just at this moment the two batteries close to me commenced to wheel and hurried down the hill into the road. I do not know that any one gave them any order to fall back. The captain of one battery said that some one ordered it, but I think that the information of the capture of our generals was overheard and that no order was given. No one was there to give an order. The batteries rattled down the steep hill and along the Telegraph road, and as I rode by the side of them I heard an officer cry out, "Close up, close up, or you will all be cut to pieces."

On reaching the road I rode past the batteries to reach a point at which to make a stand, for, having passed the road but once, and then in the night, it was all an unknown land to me. When we reached the first open level ground I halted the leading gun, directed the captain of the company in front to come into battery, facing to the rear, on the right of the plain going northward. The battery in the rear I knew had no ammunition. Saw the first gun so placed in position, rode back to the second battery and directed the only officer I could find to do the same on the left of the plain, and when I turned around to go to the front found that the gun faced to the rear had been again turned into the road, and that the whole concern was again going up the road northward. I rode again to the front and halted the leading battery at the foot of the next level, ordered it into line, facing to the rear, gave the necessary commands myself, and had three guns brought into position. Two regiments of infantry were standing there in lines ranging up and down the valley, the flank of each to the enemy. I directed them to form in the rear of the batteries; but at this moment a shell was sent by the enemy up the road from the point of the hill around which we had just passed. The cry of "The cavalry are coming" was raised, and everything became confusion.

It was impossible to bring the other guns into battery. Those already faced turned again into the road; and supposing that of course they would take the Bentonville road, which, at leaving the other, ascends a steep hill, and thinking I could certainly halt them, after a slow ascent, on its summit, I galloped through the bottom and up the ravine on the left of the hill, dismounted, and climbed the hill on foot, remounted at the summit, rode to the brow of the hill, looked down into the road, and found that our retreating troops, batteries and all, had passed by on the Telegraph road, the enemy's cavalry pursuing, *en route* for Springfield, Mo.

Captain Hewitt and my aide-de-camp, Lieut. W. L. Pike, had followed me, and, except half a dozen stragglers, we were alone. We waited a few moments on the brow of the hill uncertain what course to pursue, when, on our right, as we faced the valley, and at a distance of about 100 yards, a gun of the enemy sent a shot into the valley, and another on the other side, farther off, replied with another.

We then turned and rode up the road towards Bentonville, and after riding about a mile found that the enemy's cavalry were pursuing at full speed. Leaving them in the rear by rapid riding, we turned into the woods on the right, passed around the farm house on the Pea Vine Ridge, and road westward between the Pineville and Bentonville roads. We had been informed by my brigade commissary, who had come up from Camp Stephens about 10 o'clock, that our whole train had been turned back and was encamped at Pea Vine Ridge.

Three miles from the Telegraph road we saw a small body of our retreating horsemen fired upon by the enemy's infantry, and concluded, as they had evidently anticipated our retreat and made every arrangement necessary in view of it to destroy our retreating forces, that General Sigel, returning by the route up Sugar Creek, by which he had retreated, was in front of our train and it was lost.

Owing to the circuit which we were constrained to make and to the fatigued condition of our starved horses, we were unable to gain the front of our retreating forces until after they had left Elm Springs; and learning that the Indian troops had marched from that point to Cincinnati, we joined them at that place.

The enemy, I learn, had been encamped at Pea Vine Ridge for three weeks, and Sigel's advance was but a ruse to induce our forces to march northward and give them battle in positions selected by themselves.

I may add that in their pursuit of our retreating train they followed no farther than Bentonville and returned from that point. I was within 5 miles of that place on Monday morning and was misled by information that they had taken it that morning; but they did not enter it until the afternoon.

I did not know until I reached Cincinnati what had become of the main body of our forces. I there met Captain Schwarzman and Major Lanigan, who informed me of their retreat, and that Generals Van Dorn and Price were marching from Huntsville to Van Buren, and also heard of the order to burn all the wagons on the Cove Creek road that could not cross Boston Mountains.

Just before night, Saturday afternoon, I had met Colonel Rector in the hills, who told me he had about 500 men with him; that they were in such condition that they could not go more than 6 or 8 miles a day, and that he thought he would take them into the mountains, hide their arms in a secure place, and, as he could not keep them together and feed them, let them disperse. He asked my opinion as to this, and I told him that no one knew where the rest of the army was; that Generals Van Dorn and Price were supposed to be captured and the train taken; that if his men dispersed with their arms they would throw them away, and that I thought the course he proposed was the wisest one under the circumstances. The enemy were pursuing on all the roads, and as it was almost impossible for even a dozen men in a body to procure food, I still do not see what better he could have done.

General Cooper, with his regiment and battalion of Choctaws and Chickasaws, and Colonel McIntosh, with 200 men of his regiment of Creeks, came up with our retreating train at Camp Stephens, where they found Colonel Drew's regiment, and remained with General Green, protecting the train until it reached Elm Springs, where they were all ordered to march with their own train to Cincinnati.

I am, captain, very respectfully, yours,

ALBERT PIKE,
Brigadier-General, Comdg. Department of Indian Territory.
Capt. D. L. MAURY, Assistant Adjutant-General.

Report of Col. E. Greer, Third Texas Cavalry, commanding division.

HEADQUARTERS FIRST CAVALRY BRIGADE,

March 19, 1862.

I have the honor of submitting to you the following report of the action of the forces under my command in the battle of the 7th and 8th instant:

Early in the engagement my command had been assigned a position by General McCulloch on the field to be held at all hazards. Repeatedly during the day I sent messengers for orders to Generals McCulloch and McIntosh. Not being able to find them, and growing impatient from long delay, I ordered my regiment to horse and moved them in the center of the field, and then went in search of the generals myself. Meeting with the staff of the two generals, I was then for the first time informed that they were dead, and that I was senior officer on the field.

My first inquiry was for Brigadier-General Pike. I was informed that he had left the field, and, as I afterward learned, with a great portion of the division. I at once assumed command of all the forces remaining on the field, sending Captain Dotson to the rear to halt and bring back the different commands that were moving, with the determination, as I understood, of going around and joining General Price's division. About this time, I received a note from the commanding general, addressed to General McCulloch, containing information that the enemy had been driven back on the left.

Later some one came from the commanding general and stated that he desired we should hold our position. Being unexpectedly placed in command and having had no intimation of the general plan of attack, seeing but few troops on the field, and not knowing the whereabouts of the remainder, I took a view of the field and its surroundings.

I discovered Captain Hart's battery of four pieces on a hill in close proximity to the enemy, unsupported by any of our troops. Soon after the discovery Captain Hart opened a heavy fire on the advancing forces from the other side of the hill. I moved my regiment rapidly up to that point, and ordered Captain Hart to move his battery some 400 or 500 yards, while my cavalry would cover his rear.

About this time I was informed that Colonel Stone's regiment had left for the train, and feeling apprehensive that the enemy would send a considerable force and destroy it, I ordered Major Brooks, with his battalion, to form a junction with Colonel Stone's forces for its protection. After remaining here for some time I carefully examined our position and available forces present, who had free access to all the commanding points south of us.

I ordered the troops under my command to bivouac for the night. Soon after this order was given Captain Bradfute suggested, as we were not prepared to remove the battery which had been captured from the enemy in the early part of the engagement, that a detail be at once sent back to disable or destroy it. I dispatched two companies for this purpose. Large heaps of rails were piled around and upon the guns, fire set to them, and in this manner these cannon were effectually disabled.

My force at this time, as reported to me, consisted of the Third Louisiana Regiment of Infantry, Colonel's McNamee's, McKee's, and Mitchell's regiments of Arkansas infantry, Colonel Young's regiment of cavalry, commanded by Lieutenant-Colonel Dimond; Colonel Sims' regiment,

commanded at that time by Lieutenant-Colonel Quayle, Colonel Sims having been wounded in the morning; Colonel Embury's regiment, and my own, the Third Texas Cavalry, with Captain Hart's battery of four pieces. These constituted my entire command remaining on the field. The most of these regiments went into the engagement with greatly reduced numbers and came out mere skeletons. My effective force could not have exceeded 3,000 men, and they were exhausted with fatigue and the want of good food and water.

At 10 o'clock, after consultation with all the leading officers around me, I determined to issue the order to take up the line of march at 1 a. m. and join General Price's division. Dispatching a messenger with a statement of our condition, the number of my forces, accompanied with a copy of the order of march to the general commanding, giving time to return before the hour of 1 a. m., in case it did not meet with his approbation. The messenger returned before the above-stated hour with an order to move as soon and as rapidly as possible, and take a position on the Telegraph road.

At 1:30 we took up the line of march and before day reached the Telegraph road, and there awaited further orders.

About sunrise an order reached me from the commander-in-chief, stating that the enemy was advancing. A guide was sent me to conduct me to a position on the left of our army.

When I reached a point not exceeding a mile from the right wing of our army the fight was renewed by heavy cannonading on both sides. Very soon I reached my position on the left, forming the infantry regiments in two parallel lines and the cavalry in the same way, with the head of these columns resting on the right of the infantry. I was instructed then to hold this position and await further orders.

After remaining in this position about two hours an order was received by me from the commanding general to fall back on the Huntsville road some mile or mile and a half, leaving one regiment of cavalry on the ground to take position to relieve Colonel Little, who was covering our rear. When at the distance of about a mile an order reached me from the commanding general, directing me to close up my infantry and move down the road, keeping the cavalry on the right and left of the road, out of the way of the troops in the rear.

It is with great pleasure I would bring to your favorable notice the names of Captains Bradfute, Dotson, Frank Armstrong, and Hardeman, Major Montgomery, Lieutenants Heimes and Edwards. These officers aided and assisted me on the evening of the 7th and on the 8th. Captain Dotson, aide-de-camp, and Captain Bradfute, as adjutant-general, were prompt and efficient in assisting me in forming the division in line of battle, and they both deserve great credit for their coolness and energy.

Yours, very respectfully,

E. GREER,
Colonel, Commanding Division.
Trans-Mississippi District.

No. 38.

Report of Col. E. Greer, Fourth Arkansas Infantry.

MEMPHIS, TENN., April 29, 1862.

GENERAL: I have the honor to report to you the action of my regi-

ment (Fourth Arkansas) and other troops under my command in the battle of Sugar Creek, or Elkhorn, on March 7.

At about 10:30 a. m. my regiment, constituting the extreme right of Colonel Hebert's brigade, composed of McIntosh's, Hebert's (Third Louisiana), Fourth and Fourteenth Arkansas Regiments, and McRae's battalion, was ordered, with the rest of the brigade, to take a battery which was directly in front, but at some distance, and in the rear of an open field and a strip of woods of dense undergrowth and filled with fallen timber, intervening between us and the field and extending around on the left of the field. Ordering a charge, my men obeyed with alacrity and cheerfulness; but after advancing some 200 yards they were, owing to the nature of the ground and obstacles in the way, thrown into disorder and were halted, and reformed as well as the ground would permit. The enemy discovering us, immediately opened upon us a heavy fire of shell and grape. In a few moments the order was given to renew the charge. I accordingly moved my regiment forward, obliquing, however, to the left, keeping in the skirt of woods that extended around the field, in order to protect my men from the enemy's fire. This I succeeded in doing in a great degree.

While making this movement, however, another portion of the brigade, moving by the flank, cut off two companies and a half on the left from the main body of my regiment, which did not rejoin it during the day, but, connecting themselves with other troops of the brigade, as I am credibly informed, fought most gallantly through the day. Continuing to move forward, we came upon a body of the enemy's infantry in ambuscade; attacked and drove them back until they were reformed on a second body in the rear. We attacked the whole body and repulsed them again; but, rallying upon their reserves, they made a stand, but were soon driven back again by our brave troops. In this last charge one of the enemy's batteries, at a distance of 200 yards, opened upon us, but we charged and took it in a very short time. In this charge the loss of the enemy was very great.

The enemy, receiving heavy re-enforcements, made a simultaneous attack with cavalry on the left and infantry on the right of our brigade in numbers far superior to our own. After a fierce conflict the enemy for the fourth time repulsed and with heavy loss. Generals McCulloch and McIntosh having fallen and Colonel Hebert being taken prisoner and there being no other field officers present, I assumed command of the brigade, which did not at that time number more than 1,000 men, our ranks having been much broken and thinned by casualties and men being much fatigued and disordered.

Perceiving the enemy advancing heavily re-enforced, preparatory to making an attack upon my right wing, I ordered Captain Harris, who was then in command of the right of the Third Louisiana, to resist them. He did so with great gallantry and success, again repulsing the enemy. The enemy's cavalry, at the same time attacking my right, were defeated with actual slaughter.

Shortly afterwards the enemy were seen advancing in several columns towards us, numbering at least 5,000. My command being then greatly exhausted and seeing no advantage likely to accrue from retreating the position then occupied, after consulting with the officers under my command, all agreeing, I determined to fall back on our reserve, which I did in good order and without haste, the enemy not offering to pursue us.

Having occupied the new position selected by me, I was ordered by the general commanding to hold the same until further orders. I did

so, and about 2 a. m. on March 8, by his order, I united my command with the forces which had been under his immediate command on the Telegraph road.

The loss in my own regiment was 16 killed and 38 wounded. Some 40 were found missing after the battle, but all except 5 or 6 have since then rejoined the regiment.

The officers and men who came under my observation behaved in a manner not only worthy of themselves, but of the sacred cause in which they were engaged; and though doubtless many others whom I did not observe acted in an equally noble manner, and I cannot, therefore, do them justice in this report, yet I must particularize the following persons, whose actions I noted:

In my own regiment Lieutenant-Colonel [Samuel] Ogden and Major [James H.] May nobly performed their duty, cool and intrepid, encouraging and rallying the men. They placed me under many obligations.

Capt. Rufus K. Garland, during the whole battle, constantly engaged in rallying and encouraging his men and leading them on to the attack, was of invaluable assistance to me.

Capt. John M. Simpson charged the enemy's battery to the cannon's mouth; and springing upon one of the guns, while waving his sword and cheering his men, fell mortally wounded by a volley from the enemy, thus nobly offering up his life for his country.

Capt. Josephus C. Tison, who led the van in the same charge, while leading on his men, fell severely wounded in both legs a few paces from the cannon.

Capt. F. J. Erwin, early in the action, had been shot through the body, and I thus had been deprived of the services of one of my most efficient officers.

Capt. Jos. B. McCulloch and Augustus Kile, by their personal coolness and intrepidity during the entire engagement, did much to encourage and sustain the men.

Lieut. Henry G. Bunn, my adjutant, rendered efficient service during the whole engagement, and was wounded by the explosion of a shell on the head as we were retiring from the field.

Mr. William Garland, who voluntarily participated in the whole engagement, proved himself a good and valiant soldier, and rendered me great assistance.

Capt. W. J. Ferguson, my quartermaster, who acted as my aide during the whole engagement, conducted himself with marked ability and intrepidity.

I must also be permitted to make most honorable mention of Captains Harris, Grubels, and Gilmore, of the Third Louisiana Regiment, who during the whole engagement showed themselves thorough soldiers and gallant gentlemen, untiring in their exertions in rallying and leading on their men, ardent, yet acting with the steadiness of veterans. They by their conduct that day proved themselves worthy of their gallant State and the regiment which has so nobly fought during this entire war.

With respect, I am, your obedient servant,

E. MCNAIR,
Colonel, Commanding Fourth Arkansas Regiment.
General D. H. MAURY,
Assistant Adjutant-General, Trans-Mississippi District.

Report of Col. E. Greer, Third Texas Cavalry.

HEADQUARTERS THIRD TEXAS CAVALRY,
Cantonment Wiggall, Ark., March —, 1862.

I would respectfully submit the following report of my command: On the 3d instant we were ordered to take up the line of march early the next morning towards the enemy, General McIntosh's brigade to take the advance.

At 7 o'clock on the morning of the 4th we left our encampment on Boston Mountains, my regiment going in advance.

That night we encamped near Fayetteville. The day had been very cold, with quite a snow-storm during the morning. After leaving Fayetteville General McIntosh's brigade, which was composed exclusively of cavalry, marched up the Telegraph or Springfield road for 4 miles, while General Price's division, with the rest of our army, was ordered up the Elm Springs road. Four miles from Fayetteville Colonel Stone was ordered with his regiment to proceed a few miles farther up the Telegraph road, where he would remain during the night and rejoin our forces the next day. The rest of General McIntosh's brigade turned to the left, and after carefully reconnoitering the country and getting all the information we could of the enemy, joined the main body of our army at Elm Springs. Considerable snow fell again that night.

At 3 a. m. on the 6th instant we left Elm Springs, this regiment still in advance. When we had gone 2 miles that morning we were informed that our pickets during the night had fired upon the pickets of the enemy.

We arrived at Smith's Mill about sunrise, and here learned that 1,000 Federal infantry had left that place at 1 a. m., and had gone in the direction of Bentonville. On approaching Bentonville, from the smoke it was evident that the enemy had fired a portion of the town and were destroying some of their supplies, &c. The cavalry were halted in the prairie, 2½ miles south of Bentonville, in view of the town, a short time, for consultation, thus affording the rest of our army time to close up. It was agreed that Colonel Gates, with his command, should move around to the east of the town, and that General McIntosh, with his command, should go to the left. Our advance guard in the mean time had approached near the town. When we had got immediately west of the town several men were sent up to reconnoiter the enemy. They soon returned, and reported a considerable force of the enemy formed on the public square. General McIntosh, feeling confident that the enemy would take what is known as the Camp Stephens road, determined to get in rear of them. Owing to the broken, rocky, and mountainous character of the country north of the town and the absence of a road leading from where we were across to the Camp Stephens road, we found it impossible to reach that road nearer than 4 miles from Bentonville, and then only by traveling a very circuitous route. When we did reach it, it was in a rough, mountainous country. On our right there was a mountain the entire length of the brigade. The Camp Stephens road passed to the east of this mountain. Lieut. J. S. Boggs, with 20 men, was ahead as an advance picket. Near the Camp Stephens road they came suddenly on a small picket of the enemy, and at once gave General McIntosh notice of it. About this time the pickets fired at each other. General McIntosh rode forward and ordered the advance to charge. This was done as effectually as

possible under the circumstances. The enemy proved to be in strong force in the hollow near which the road they were traveling ran. My regiment was formed by fours at the time, and in this manner went into the charge. Considering the ambushade they had prepared for us and the number of shots fired by them, it seems almost like a miracle that more of my men and horses were not either killed or wounded.

The force charged by us must have been 4,000 or 5,000 strong, composed of infantry, cavalry, and artillery. After making two attempts to charge them I discovered at the rear of the column that Colonel Young's regiment had obliqued to the right on the mountain. I at once ordered Lieutenant-Colonel Dimond, with a portion of his command, to oblique to the left, form, and charge the enemy, which was promptly done.

It was evident that the enemy were in a strong position in the rough and rocky gorges near the road, and about this time considerable bodies of infantry, which had already passed, were seen returning with several pieces of artillery, thus increasing their force several thousand. Owing to the unevenness of the ground and the strong position held by them we were forced to retire to the right. We formed on the next ridge. At this time General McIntosh rode up and ordered us to fall back in the direction of Bentonville.

The loss of the enemy in this affair must have been greater than ours. The army, soon after this, coming up, engaged the enemy for several miles, principally with artillery. We reached Camp Stephens late in the evening, the men and horses considerably fatigued from exertion and extreme cold. Before our wagons had all arrived we were ordered to take up the line of march, the men not having had time to prepare anything to eat. We moved only a few miles during the night, the regiments, however, keeping their position in line.

Next morning we moved slowly, giving General Price, with his division, time to reach the Telegraph road, in rear of the enemy, and commence the attack. Early in the morning we heard some skirmishing of small-arms. Soon both sides opened fire with their cannon. At this time General McCulloch gave orders that the infantry be moved forward to the left, and that the different cavalry regiments be moved up in parallel lines to the right of the infantry, the head of the different columns leading towards the Telegraph road or Elkhorn Tavern. We were at this time in an open field. West of it the country was inclined to be a level ridge, known as Pea Ridge; northeast of it was a high mountain, and beyond this mountain was the Telegraph road. Nearly east of us, about 1½ miles, was the Elkhorn Tavern; south of the field the country was hilly and broken and densely covered with heavy underbrush and large timber. Here the enemy opened fire upon us with a masked battery of three pieces in a southwesterly direction from us. This battery was supported by the heavy bodies of infantry and cavalry.

General McIntosh at once ordered the different cavalry regiments to charge them. The head of my command, which was near General McCulloch and his staff at this time, wheeled to the right, commencing the charge, when General McCulloch in person ordered me to halt my command, remain, and cover his position. The charge was gallantly made by the rest of the cavalry, the cannon were captured, and the cavalry and infantry supporting them completely routed and dispersed. Lieutenant-Colonel Lane, of my command, joined in the charge, and afterwards performed good service in aiding and assisting in dismounting in forming the cavalry. At this time General McCulloch ordered

some one to throw his pieces in battery, ready to open fire upon the enemy in that direction, at the same time ordering me to form my regiment on the left of it. This was done. Soon afterwards I was ordered to dismount my command and hold at all hazards a hill, which was the most prominent position on the battle-field. This hill commanded our portion of the field. Leaving our horses in the rear, we took position on the hill. I soon found the enemy had the range of the same from their batteries beyond it. Here we remained during the engagement on our side of the field, anxiously awaiting orders. I dispatched several messengers for orders, but could not learn the whereabouts of either of the generals. Soon after these messengers were dispatched by me the adjutant-general rode up. I asked him where General McCulloch was. He replied that if the troops down on the right did not do better than they had done for the last few moments I had best move my command. Soon afterwards Colonel McKae passed us on our left. He stated that the enemy were advancing in overwhelming force. About this time heavy bodies of our infantry, cavalry, and artillery were seen moving to our rear. After a consultation with my officers, and finding it impossible to receive any orders from either Generals McCulloch or McIntosh, I moved my regiment back to their horses, and took position in the field near where we were in the morning when the masked battery of the enemy opened fire upon us. I then went in person in search of Generals McCulloch and McIntosh. I soon met with the staff of the two generals, who informed me that each one of them was dead, and that I was senior officer on the field. I made inquiry for Brigadier-General Pike, and was informed that he was not present. The firing had ceased on both sides before this. I at once assumed command of our remaining forces on the field.

The following is a list of the killed and wounded of my command in the two engagements, embracing also a list of the killed and wounded horses.*

In conclusion, I deem it my duty to notice the gallant bearing and conduct throughout the entire engagement of Lieutenant-Colonel Lane, Maj. G. W. Chilton, Adjut. M. D. Ector, Capts. R. H. Cumby, Thomas W. Winston, J. J. A. Barker, Lieut. J. S. Boggess, J. P. McKay, and others. As a general thing both the officers and privates of my command acquitted themselves with great gallantry and coolness throughout the engagement.

E. GREER,
Colonel, Commanding Third Texas Cavalry.

Col. D. H. MAURY,
Adjutant-General, Trans-Mississippi District.

No. 40.

Report of Lieut. Col. Walter F. Lane, Third Texas Cavalry.

REGIMENTAL, IDQRS. SOUTH KANSAS-TEXAS REGT.,
Camp Wiggall, March 18, 1862.

COLONEL: Amid the confusion and active operation in the reorganization of the army I have been so much occupied as to preclude an

*Nominal list shows loss is 2 killed, 12 wounded. No report found of horses lost.

earlier report of the action of the South Kansas-Texas Regiment after you were called from its command by the much-lamented death of our gallant Generals McCulloch and McIntosh. The only object I now have in view is to furnish a necessary page to the history of the battles of the 6th, 7th, and 8th instant.

After the command had devolved upon you, on Friday evening, and when it was supposed that the enemy would attempt to force its way through our lines to the Telegraph road, which would have thrown them in the rear of General Price's division of the army, I drew my regiment up immediately north of the center of the enemy's column, and anxiously held that position until near sunset, when the order was given to move northward to a suitable point for camping.

Although my men were almost exhausted by the fatigue, loss of sleep, and hunger, consequent upon the three days' and nights' forced march and the wearing and action of the day, they retired from the field with reluctance. Having encamped upon the side of a mountain near the enemy's line—indeed, in plain view of their camp-fires—we were constantly in hearing of the rumbling of the enemy's artillery as it passed from the battle-field of the 7th—where the brave Texan ranger, McCulloch, gave himself up as a sacrifice to his country's good—to join the forces opposed to General Price, and remained in sleepless vigilance until 1 a. m., at which time, by your order, we took up the line of march for General Price's encampment.

About an hour before daylight Saturday morning we reached the right of Price's column on Sugar Creek, and there, for the first time in forty-eight hours, my soldiers were permitted to snatch a few moments of troubled sleep, only to be aroused by the deep-toned thunder of forty cannons soon after sunrise.

The soldiers of my command impatiently awaited orders to move forward, and the alacrity with which they obeyed the first summons indicated the patriotic purpose of each one to discharge fully his duty in driving back the deluded bigots who had invaded our soil. Silently and with stern resolve did they form for battle, and many a brave heart chafed with anxious zeal during the heavy firing which occurred near the Elkhorn Tavern.

When the order was given to fall back not one of those composing my command supposed for a moment that a retreat was contemplated, nor were they undeceived until the order came from General Van Dorn for the South Kansas-Texas Regiment to cover the retreat of the army. It was the impression of the general that the enemy's cavalry would attempt an attack upon our rear, on the broad mountain-flat over which we were then passing. So soon as I received the orders I formed my command in battle line upon the right and left of the road, in hearing of the enemy's shouts, and thus held the position taken until the rear of the army passed. As regiment after regiment passed slowly by no indication of alarm or knowledge of defeat could be discerned.

It is due to the gallant soldiers composing that squadron that I should state that two companies of Colonel Cooper's regiment, commanded by Captain Welch and aided by Adjutant Lee, promptly formed with my command and remained with me during the day. I must also mention the conduct of Captain MacDonald, of the Missouri Army, and his gallant artillery corps, who remained with me during the entire day. The defeat of our army was barren of results to the enemy, as they were too badly crippled to pursue us a mile.

Upon the evening of the third day I was ordered across to Huntsville, to protect a portion of our artillery and a large train of wagons

captured from the enemy. This duty, in conjunction with Colonel Gates' regiment, Missouri troops, was performed safely, although my men and horses were nearly exhausted. To the officers and men of my command I feel profoundly grateful for the gallant discharge of every duty devolved upon them, and commend them individually and collectively to the Government.

I have the honor to remain, yours, most respectfully,

W. P. LANE,

Lieutenant-Colonel, Commanding Regiment.

Col. E. GREER,
Commanding South Kansas-Texas Regiment.

No. 41.

Reports of Col. B. W. Stone, Sixth Texas Cavalry.

HEADQUARTERS SIXTH TEXAS CAVALRY,

Oliver's Store, Ark., March 12, 1862.

GENERAL: I have the honor of reporting to you the action of the Sixth Regiment Texas cavalry, under my command, in the late battle at Sugar Creek:

The five mounted regiments under the command of the late General McIntosh were formed in column in the timber west of the field occupied by the enemy, and were thus marched into the field, our gallant McIntosh at the head and intrepidly marching on the foe. When about 300 yards from the enemy's lines a large force of cavalry was discovered southeast of our then marching position, bearing the colors of the Stars and Stripes. At this moment from that point three heavy guns opened upon our columns a most destructive and galling fire, which mainly affected our second battalions. The regiment of Colonel Greer was on our extreme right, and next was the regiment under my command. At this moment the order was given to charge, and in an instant our gallant columns were pouring a destructive fire in the face of the enemy, and at once they abandoned their guns, and they were taken by our troops and secured.

The column under my command, after the guns were taken, bore to the left and formed line immediately in front of the infantry of the enemy, under a galling fire of infantry and a shower of grape and shell from their artillery. My regiment was then ordered to the rear, and executed the command in the most perfect order. I then reformed them in the open field, and my regiment then stood in ranks unmoved, with the batteries playing full upon us. Having been reserved as the only mounted regiment in the field I kept my position, receiving no orders on account of the fall—the fated fall—of our illustrious Generals McCulloch and McIntosh, until late in the evening, at which time some of our columns were retreating and the enemy attempting to flank our left. I wheeled my command in position to defend against the flanking movement. After being under march for this purpose I was ordered by General Pike to protect the retreat and preserve our trains, which command I obeyed through many difficulties, and brought off the entire division train and all of the public property. I had no further connection with the fight; a fact much regretted by the brave officers and men under my command.

FAMILY HISTORY

Memories of Luther Mewin Cox, grandson of Grandson F. Cox
 ← this might be Grandson's cousin
 (His cousin, John) was a Texas Ranger - either
 charter member or early volunteer. Cox's began their
 trek to Northwest (Oregon) in 1882. Some went
 on to settle in Oregon. "Gran's" side came Grandson
Franklin
Cox
 back. He talked about killing a bear with his
 Colt 45 pistol and one with his rifle on
 a tree. The one with his pistol, was coming
 at him and he finally stopped her ^{at} 4 or 5 feet.
 Daniel Root came up and finished her off with
 his 30-30 Winchester. "Gran" was beat by
 4 votes for county commissioner. The Governor
 made him a commodore in Okla Navy. He
 played the harmonica and loved to dance.
 He was "churched" for dancing.

Family History

CHART NO.

HUSBAND		Granson F.		German		OCCUPATION		Farmer	
BORN		1813		PLACE		--Ohio			
MARRIED				PLACE					
DIED				PLACE					
BURIED				PLACE					
RESIDENCE(S)									
OTHER SPOUSE(S)									
FATHER					MOTHER				
WIFE		Miranda		()		German			
BORN		1823		PLACE		--Tennessee			
DIED				PLACE					
BURIED				PLACE					
RESIDENCE(S)									
OTHER SPOUSE(S)									
FATHER					MOTHER				
CHILDREN	BIRTH DATE	CITY	COUNTY	MARRIAGE DATE	CITY	SPOUSE	DEATH DATE	CITY	
	BIRTH PLACE		STATE	MARRIAGE PLACE	STATE	PARENTS OF SPOUSE	DEATH/ BURIAL PLACE	COUNTY	STATE
1 Nancy			1837						
German									
			Tennessee						
2 Elizabeth			1840						
German									
			Missouri						
3 Martha Anne			1844	1865---		Daniel Root Cox	1882 or 1887 ?		
German							Atoka		
			Missouri				(CNIT)		
4 Rachael			1846				Oklahoma		
German									
			Missouri						
5 Fashion			1849						
German									
			Missouri						
6									
7 Robert				Do not know if this was a brother or uncle of Martha Anne.					
German									
8									
9									
10									

This information taken from the 1850 Census of Grundy County Missouri.

SCHEDULE I. Free Inhabitants in Washington State
 enumerated by me, on the 9th day of April 1850. In the County of Chelan

1	2	3	4	5	6	7	8	9	10	11	12	13	14	15	16
Dwelling-houses numbered in the order of visitation	Families numbered in the order of visitation	The Name of every Person whose usual place of abode on the first day of June, 1850, was in this family	Age	Sex	Color	Profession, Occupation, or Trade of such Male Person over 15 years of age	Value of Real Estate owned	Place or District Naming the State, Territory, or Country	Years within the year Attended School	Whether deaf and dumb, blind, insane, idiotic, pauper, or convict					
1	1	Wm. C. ...	27	M	White	Farmer	1000	Chelan	10 14 12						
2	2	Mrs. ...	13	F	White			Chelan							
3	3	...	10	F	White			Chelan							
4	4	...	6	F	White			Chelan							
5	5	...	14	F	White			Chelan							
6	6	...	1	F	White			Chelan							
7	7	...	91	M	White	Mar. Merchant	100	Chelan							
8	8	...	28	F	White			Chelan							
9	9	...	2	F	White			Chelan							
10	10	...	2	F	White			Chelan							
11	11	...	25	M	White	Farmer	1000	Chelan							
12	12	...	20	F	White			Chelan							
13	13	...	41	M	White			Chelan							
14	14	...	56	M	White			Chelan							
15	15	...	55	M	White			Chelan							
16	16	...	44	M	White			Chelan							

Los Angeles Federal Archives
 and Records Center
 Regional Archives Branch
 Record Group 29: Records of
 the Bureau of the Census
 Publication No. M-432 (1850)
 Roll No. 400

UNITED STATES OF THE UNITED STATES

SCHEDULE No. 1. REGULATION.

DATE	DESCRIPTION	AMOUNT	CHECK NO.	BANK	INITIALS
1912
1913
1914
1915
1916
1917
1918
1919
1920
1921
1922
1923
1924
1925
1926
1927
1928
1929
1930
1931
1932
1933
1934
1935
1936
1937
1938
1939
1940
1941
1942
1943
1944
1945
1946
1947
1948
1949
1950

FAMILY HISTORY

CHART NO.

HUSBAND		Granderson Franklin Cox			OCCUPATION		Farmer	
BORN	27 April 1866	PLACE	Waco--McLennan County--Texas					
MARRIED		PLACE						
DIED	18 May 1955	PLACE	Pawhuska--Osage County--Oklahoma					
BURIED		PLACE	Sans Bois Cemetary--Kinta-Haskell County-Oklahoma					
RESIDENCE(S)								
OTHER SPOUSE(S)								
FATHER		Daniel Root Cox			MOTHER		Martha Anne (German) Cox	
WIFE		Sarah Ann (Shipley) Cox						
BORN	25 April 1868	PLACE	Hartford--Sabastian County--Arkansas					
DIED	5 Aug. 1929	PLACE	Kinta--Haskell County--Oklahoma					
BURIED		PLACE	Sans Bois Cemetary--Kinta, Oklahoma					
RESIDENCE(S)								
OTHER SPOUSE(S)								
FATHER		Elijah Jesse Shipley			MOTHER		Sarah Jane (Whinney) Shipley	
CHILDREN	BIRTH DATE	CITY	MARRIAGE DATE	CITY	SPOUSE	DEATH DATE	CITY	
		COUNTY		COUNTY	PARENTS OF SPOUSE	DEATH/	COUNTY	
		STATE	MARRIAGE PLACE	STATE		BURIAL PLACE	STATE	
1	Flora Esther Cox	17 Dec. 1888		Claude Wortham		11 Oct. 1911		
						Kinta-Haskell Co.		
						Oklahoma		
						Sans Bois Cem.		
2	Claudy Elmer Cox	2 Nov. 1890				2 March 1891		
						(CNIT) Kennedy		
						Oklahoma		
	Argus Houston Cox	13 Jan. 1893	16 Aug. 1913--	Goldie Elmeta Jones		11 Oct. 1981		
		(CNIT) Kennedy	Kinta	Edward Elias Jones		Quinton		
			Haskell Co.--	Huldah Jane (Barker)		Pittsburg Co.		
		Oklahoma	Oklahoma	Jones		Oklahoma		
4	Robert Luther Cox	10 April 1897		Amye Roberts		29 Nov. 1981		
		(CNIT) Kennedy		John Roberts		Ardmore-Carter Co		
		Oklahoma				Oklahoma		
						Hillcrest Mem.Pk.		
5	Martha Ann Cox	27 April 1900	23 Dec 1918--	James F. Kennedy				
		(C.N.I.T.)	Kinta					
		Wister-Leflore Co.	--Haskell Co.					
		Oklahoma	Oklahoma					
6	Pearl Evelyn Cox	24 Dec. 1903	27 May 1927--	James Talmage Barton				
		(C.N.I.T.)	Eufaula --	Samuel J. Barton				
		Stigler-Haskell	McIntosh Co.					
		Oklahoma Co.	Oklahoma					
7	German Franklin Cox	14 Mar. 1907				13 June 1913		
		Indian Territory				Kinta-Haskell Co.		
		Shady Grove				Oklahoma		
		Oklahoma				Sans Bois Cem.		
8								
9								
10								



DANIEL ROOT COX'S FOUR SONS

Left to Right--Allen Barney Cox--
Robert Davis Cox--John Nelson Cox
and Grandson Franklin Cox.

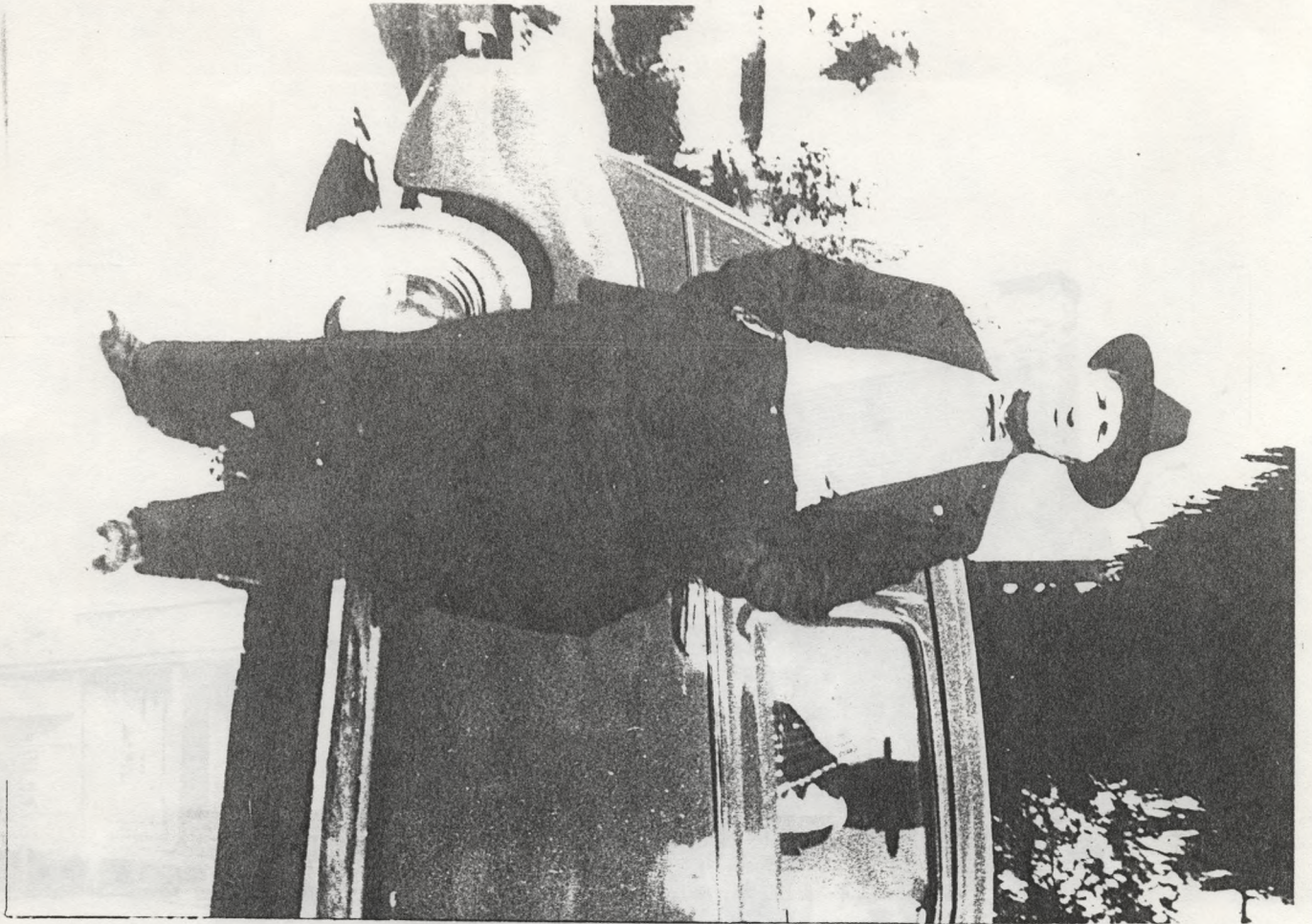

Granderson F. Cox and wife Sarah Ann (Shipley) Cox



Uncle Frank Cox and some of his family at
the home he built near Tucker Knob Mt.

--- Picture was probably made in early part
of 1913. (Note snow on roof and ground) ---

Left to Right

Pearl Evelyn Cox--Robert Luther Cox--Granderson
Franklin Cox--Martha Ann Cox--Sarah Ann (Shipley)
Cox--and German Franklin Cox or Little Frank.



From Left to Right

Robert Luther Cox--Martha Ann (Cox) Mallard--Pearl Evelyn
(Cox) Barton--Argus Houston Cox--and Granderson Franklin Cox



A Gathering of the Cox Clan

Left to Right

(Back Row Standing) Sarah Ann Cox and Martha Ann (Cox) Kennady with Martha Ann's children (Mildred and "J") in front of them--Uncle Bob German or (Dr. Robert German, brother of Daniel Root Cox's wife, Martha Anne (German) Cox)--Parthena Elizabeth Cox--Zuella Cox--Uncle Bob German's daughter (Name-??)--Uncle Bob's wife, Martha German--Aunt Thene Witiker, (Sister of Bob German)--William R. Cox--Granderson F. Cox--(Front Row Seated)--Mitchell Cox--Corene Cox with daughter, Inez--Bertha Cox (Zuella Cox's daughter)--two grand daughters of Bob German--Zona Cox.

Picture taken around 1926 at the Frank Cox home in Kinta, Oklahoma

Family History

CHART NO.

HUSBAND Claude Wortham		OCCUPATION	
BORN	PLACE		
MARRIED	PLACE		
DIED	PLACE		
BURIED	PLACE	Sans Bois Cemetary--Kinta--Haskell County--Oklahoma	
RESIDENCE(S)			
OTHER SPOUSE(S)			
FATHER	Wortham	MOTHER	()Wortham
WIFE Flora Esther (Cox) Wortham			
BORN	17 Dec. 1888	PLACE	
DIED	11 Oct. 1911	PLACE	
BURIED	PLACE	Sans Bois Cemetary--Kinta--Haskell County--Oklahoma	
RESIDENCE(S)			
OTHER SPOUSE(S)			
FATHER	Granderson Franklin Cox	MOTHER	Sarah Ann (Shipley) Cox

CHILDREN	BIRTH DATE	CITY	MARRIAGE DATE	CITY	SPOUSE	DEATH DATE	CITY
	BIRTH PLACE	COUNTY		MARRIAGE PLACE			COUNTY
		STATE		STATE		BURIAL PLACE	STATE
1 Eunice Wortham					-Houston Britton		
	Haskell County						
	Oklahoma		Haskell Co.				
			Oklahoma				
2 Ora Dee Wortham	July 1911		19 Sept. 1930--		Lewis G. Ramsey		
			Kinta				
	Haskell County		Haskell Co.				
	Oklahoma		Oklahoma				
3 Dessie Arnold Wortham						4 Nov. 1907	
						Kinta	
						Haskell County	
						Oklahoma	
4							
5							
6							
7							
8							
9							
10							

Family History

CHART NO.

HUSBAND		Houston		Britton		OCCUPATION	
BORN		PLACE					
MARRIED		PLACE					
DIED		PLACE					
BURIED		PLACE					
RESIDENCE(S)							
OTHER SPOUSE(S)							
FATHER		Britton		MOTHER		() Britton	
WIFE		Eunice		(Wortham) Britton			
BORN		PLACE		--Haskell County--Oklahoma			
DIED		PLACE					
BURIED		PLACE					
RESIDENCE(S)							
OTHER SPOUSE(S)							
FATHER		Claude		MOTHER		Flora Esther (Cox) Wortham	

CHILDREN	BIRTH DATE	CITY	MARRIAGE DATE	CITY	SPOUSE	DEATH DATE	CITY
	BIRTH PLACE	COUNTY		MARRIAGE PLACE		COUNTY	
		STATE		STATE	PARENTS OF SPOUSE	BURIAL PLACE	STATE
1							
2							
3							
4							
5							
6							
7							
8							
9							
10							

Family History

CHART NO.

HUSBAND		Lewis George Ramsey				OCCUPATION	
BORN		PLACE					
MARRIED 19 Sept. 1930		PLACE		Kinta--Haskell County--Oklahoma			
DIED 29 June 1973		PLACE		Tulsa--Tulsa County--Oklahoma			
BURIED		PLACE		Flora Heaven Cemetary--Tulsa, Oklahoma			
RESIDENCE(S)							
OTHER SPOUSE(S)							
FATHER		Ramsey		MOTHER		() Ramsey	
WIFE		Ora Dee (Wortham) Ramsey					
BORN		July 1911		PLACE		Shady Grove (Com.) near Kinta-Haskell County-Oklahoma	
DIED		PLACE					
BURIED		PLACE					
RESIDENCE(S)		5035 South 34th West Ave.--Tulsa, Oklahoma 74107					
OTHER SPOUSE(S)							
FATHER		Claude		MOTHER		Flora Esther (Cox) Wortham	

CHILDREN	BIRTH DATE	CITY	MARRIAGE DATE	CITY	SPOUSE	DEATH DATE	CITY
	BIRTH PLACE	COUNTY	MARRIAGE PLACE	COUNTY		DEATH/	COUNTY
		STATE		STATE	PARENTS OF SPOUSE	BURIAL PLACE	STATE
1 Donnie L Ramsey							
2 Derriell Dwayne Ramsey							
3 Buddy Dale Ramsey							
4 Lewis Lou Ramsey							
5 Connie Ramsey							
6 Edna Sue Ramsey							
7							
8							
9							
10							

ANCESTRAL CHART NO.

Name of Compiler Cathy Cox
Address 413 Phillips
City Healton State Oklahoma
Person No. 1 on this chart is the same person as
No. _____ on chart No. _____

b. Date of Birth
p.b. Place of Birth
m. Date of Marriage
d. Date of Death
p.d. Place of Death

2 Argus Houston Cox
(Father of No. 1)
b. 13 Jan. 1893
p.b. Kennedy (Com.) C.N.I.T.
m. 6 Aug. 1913 Kinta, OK
d. 11 Oct. 1981
p.d. Stigler, Oklahoma

1
b.
p.b.
m.
d.
p.d.

3 Goldia Almeda Jones
(Mother of No. 1)
b. 20 Jan. 1896
p.b. Yellville, Arkansas
d. 5 June 1977
p.d. Stigler, Oklahoma
(Husband or Wife of No. 1)

b.
p.b.
d.
p.d.

4 Granderson Franklin Cox
(Father of No. 2)
b. 27 April 1866
p.b. Waco, Texas
m. 22 Dec. 1887 (C.N.I.T.)
d. 18 May 1955
p.d. Pawhuska, Oklahoma

5 Sarah Ann Shipley
(Mother of No. 2)
b. 25 April 1868
p.b. Hartford, Arkansas
d. 5 Aug. 1929
p.d. Kinta, Oklahoma

11 Sarah Jane Whinney
(Mother of No. 5)

8 Daniel Root Cox
(Father of No. 4)
b. 4 July 1838
p.b. Kentucky
m. 1865
d. 10 Sept. 1911
p.d. Kinta, Oklahoma
Martha Anne German
(Mother of No. 4)

9 1844
b. p.b. d. p.d.

10 Elijah Jesse Shipley
(Father of No. 5)
b. p.b. m. d. p.d.

12 F. Marion Jones
(Father of No. 6)
b. 15 May 1849
p.b. 30 Sept. 1908
m. Sealy L. ??
d. 2 Oct. 1847
p.d. 17 Oct. 1908

13 Edward Elias Jones
(Father of No. 3)
b. p.b. m. d. p.d.

14 Hulda Jane Barker
(Mother of No. 3)
b. p.b. d. p.d.

15 (Mother of No. 7)
b. p.b. m. d. p.d.

16 1844
b. p.b. d. p.d.

17 1882 or 1887 ??
b. p.b. d. p.d.

18 1882 or 1887 ??
b. p.b. m. d. p.d.

(Father of No. 8)
Continued on chart
Both parents born in
Virginia

(Mother of No. 8)
Continued on chart
Granson F. German
(Father of No. 9) Born-Tenn
Continued on chart

Miranda ?
(Mother of No. 9) Born-Tenn
Continued on chart

Joshua H. Shipley
(Father of No. 10)
Continued on chart

(Mother of No. 10)
Continued on chart

(Father of No. 11)
Continued on chart

(Mother of No. 11)
Continued on chart

(Father of No. 12)
Continued on chart

(Mother of No. 12)
Continued on chart

(Father of No. 13)
Continued on chart

(Mother of No. 13)
Continued on chart

(Father of No. 14)
Continued on chart

(Mother of No. 14)
Continued on chart

(Father of No. 15)
Continued on chart

(Mother of No. 15)
Continued on chart

Shipley Jones

Family History

CHART NO.

HUSBAND		Argus Houston Cox		OCCUPATION		Farmer	
BORN	13 Jan. 1893	PLACE	(Choctaw Nation-Indian Territory)	Community of Kennedy			
MARRIED	6 Aug. 1913	PLACE	Kinta--Haskell County--Oklahoma				
DIED	11 Oct. 1981	PLACE	Stigler--Haskell County--Oklahoma				
BURIED		PLACE	Quinton, Oklahoma Cemetary				
RESIDENCE(S)							
OTHER SPOUSE(S)							
FATHER		Granderson Franklin Cox		MOTHER		Sarah Ann (Shipley) Cox	
WIFE		Goldia Almeda (Jones) Cox					
BORN	20 Jan. 1896	PLACE	Yellville--Marion County--Arkansas				
DIED	5 June 1977	PLACE	Stigler--Haskell County--Oklahoma				
BURIED		PLACE	Quinton, Oklahoma Cemetary				
RESIDENCE(S)							
OTHER SPOUSE(S)							
FATHER		Edward Elias Jones		MOTHER		Huldah Jane (Barker) Jones	
CHILDREN	BIRTH DATE	CITY COUNTY STATE	MARRIAGE DATE	CITY COUNTY STATE	SPOUSE PARENTS OF SPOUSE	DEATH DATE	CITY COUNTY STATE
	BIRTH PLACE		MARRIAGE PLACE			DEATH/ BURIAL PLACE	
1 Wesley Houston Cox	10 Sept. 1914	Kinta	24 Jan 1980	Elenor Loraine Larson			
		Haskell County Oklahoma	OK City----	Roy Harold Larson			
			OK Co.---	Elenor Mary ()			
				Larson			
2 Charlotte Cox	6 Nov. 1915	Kinta	12 Jan 1957	Paul Russell Miller			
		Haskell County Oklahoma	Las Vegas---	David Krick Miller			
			Clark County--	Anna (Hemig)			
			Nevada	Miller			
Robert Sidney Cox	25 Nov. 1918	Kinta	20 Dec 1941	Annie B. Farrior			
		Haskell County Oklahoma	Willard----	Walter P. Farrior			
			Pender Co.--	Annie (Davis)			
			North Carolina---	Farrior			
4 Sybil Geraldine Cox	29 Aug. 1920	Kinta	29 June 1957	Paul Hartman Risch			
		Haskell County Oklahoma	Inglewood---	J. Fred Risch			
			Los Angeles Co.-	Margaret (Tyler)			
			Califronia	Risch			
5 Luther Mervin Cox	29 Mar. 1922	Kinta	6/23/45	Florence Sybil Wasson			
		Haskell County Oklahoma	Coweta---	William Daily Wasson			
			Wagoner---	Cora Mae (Meadows)			
			Oklahoma	Wasson			
6 Austin Herman Cox	18 Jan. 1924	Kinta	18 June 1924	Katharine Evans			
		Haskell County Oklahoma		<i>RICHARD A. EVANS</i>			
				<i>THELMA EVANS</i>			
				<i>SRP</i>			
7 Imogene Cox	5 July 1925	Kinta		James Hutchison			
		Haskell County Oklahoma	Tulsa				
			Tulsa Co.				
			Oklahoma				
8 Nevada June Cox	25 June 1932	Kinta	29 Sept 1948	Charles Raymon Brown			
		Haskell County Oklahoma	Wilburton---	C. A. Brown			
			Latimer Co.---	Pansy I. ()			
			Oklahoma	Brown			
9							
10							

Family History

CHART NO.

HUSBAND	Wesley Houston Cox	OCCUPATION	Farmer&Salesman
BORN	10 Sept. 1914	PLACE	Kinta--Haskell County--Oklahoma
MARRIED	24 Jan, 1980	PLACE	Oklahoma City--Oklahoma County--Oklahoma
DIED		PLACE	
BURIED		PLACE	
RESIDENCE(S)	1724 N/W 17th St.--Oklahoma City, Oklahoma 73106		
OTHER SPOUSE(S)	Lola Oweta Smith		
FATHER	Argus Houston Cox	MOTHER	Goldia Almeda (Jones) Cox
WIFE	Elenor Loraine (Larson) Cox		
BORN	10 Aug. 1940	PLACE	Oklahoma City--Oklahoma County--Oklahoma
DIED		PLACE	
BURIED		PLACE	
RESIDENCE(S)	1724 N/W 17th St.--Oklahoma City, Oklahoma 73106		
OTHER SPOUSE(S)			
FATHER	Roy Harold Larson	MOTHER	Elenor Mary () Larson

CHILDREN	BIRTH DATE	CITY	MARRIAGE DATE	CITY	SPOUSE PARENTS OF SPOUSE	DEATH DATE	CITY
	BIRTH PLACE	COUNTY STATE	MARRIAGE PLACE	COUNTY STATE		DEATH/ BURIAL PLACE	COUNTY STATE
1 Sidney Russel Cox		California					
2 Romona Jean Cox		California					
3 Lola May Cox		Quinton Pittsburg Co. Oklahoma					
4 Lora Fay Cox		Quinton Pittsburg Co. Oklahoma					
5							
6							
7							
8							
9							
10							

TWINS

CHART NO.

HUSBAND Paul Russell Miller **OCCUPATION** Tool & Die Maker
BORN 18 July 1910 **PLACE** Reading--Berks County--Pennsylvania
MARRIED 12 Jan. 1957 **PLACE**
DIED **PLACE**
BURIED **PLACE**

RESIDENCE(S)

OTHER SPOUSE(S)

FATHER David Krick Miller **MOTHER** Anna (Hemig) Miller

WIFE Charlotte (Cox) Miller

BORN 6 Nov. 1915 **PLACE** Kinta--Haskell County--Oklahoma

DIED **PLACE**

BURIED **PLACE**

RESIDENCE(S) 21001 Plummer St. Sp. 113--Chatsworth, CA 91311

OTHER SPOUSE(S) Frank A. Park

FATHER Argus Houston Cox **MOTHER** Goldia Almeda (Jones) Cox

CHILDREN	BIRTH DATE	CITY	MARRIAGE DATE	CITY	SPOUSE	DEATH DATE	CITY
	BIRTH PLACE	COUNTY STATE	MARRIAGE PLACE	COUNTY STATE	PARENTS OF SPOUSE	DEATH/ BURIAL PLACE	COUNTY STATE
1 Charles Howard Park	26 Nov. 1934	Kinta	26 Apr. 1957	Los Angeles	Peggy Beth Cole		
		Haskell County Oklahoma	Los Angeles Co.	California			
2 Carole Louise Park	23 Sept. 1939		13 Jan 1968		James Robertson Munn		
3							
4							
5							
6							
7							
8							
9							
10							

Family History

CHART NO.

HUSBAND Charles Howard Park		OCCUPATION Policeman	
BORN 26 Nov. 1934	PLACE Kinta--Haskell County--Oklahoma		
MARRIED 26 Apr. 1957	PLACE Los Angeles--Los Angeles County--California		
DIED	PLACE		
BURIED	PLACE		
RESIDENCE(S)			
OTHER SPOUSE(S)			
FATHER Frank A. Park		MOTHER Charlotte (Cox) Park--Miller	
WIFE Peggy Beth (Cole) Park			
BORN 29 Feb. 1936	PLACE		
DIED	PLACE		
BURIED	PLACE		
RESIDENCE(S)			
OTHER SPOUSE(S)			
FATHER Cole		MOTHER () Cole	

CHILDREN	BIRTH DATE	CITY	MARRIAGE DATE	CITY	SPOUSE	DEATH DATE	CITY
	BIRTH PLACE	COUNTY	MARRIAGE PLACE	COUNTY			
		STATE		STATE	PARENTS OF SPOUSE	BURIAL PLACE	STATE
1 Kathy Lynn Park	7 Feb. 1958						
	Los Angeles						
	Los Angeles Co.						
	California						
2 Gary Michiel Park	20 Feb. 1961						
	Los Angeles						
	Los Angeles Co.						
	California						
3 Steven Charles Park	7 July 1964						
	Cypress						
	Orange County						
	California						
4							
5							
6							
7							
8							
9							
10							

Family History

CHART NO.

HUSBAND James Robertson Munn		OCCUPATION Policeman	
BORN	PLACE		
MARRIED 13 Jan. 1968	PLACE		
DIED	PLACE		
BURIED	PLACE		
RESIDENCE(S)			
OTHER SPOUSE(S)			
FATHER Munn		MOTHER () Munn	
WIFE Carole Louise (Park) Munn			
BORN 23 Sept. 1939	PLACE		
DIED	PLACE		
BURIED	PLACE		
RESIDENCE(S)			
OTHER SPOUSE(S)			
FATHER Frank A. Park		MOTHER Charlotte (Cox) Park--Miller	

CHILDREN	BIRTH DATE	CITY	MARRIAGE DATE	CITY	SPOUSE	DEATH DATE	CITY
	BIRTH PLACE	COUNTY		COUNTY		PARENTS OF SPOUSE	DEATH/ BURIAL PLACE
		STATE		STATE		STATE	STATE
1 Scott Andrew Munn	2 Nov. 1968						
	Canoga Park						
	Los Angeles Co. California						
2 James Charles Munn	17 Apr. 1970						
	Canoga Park						
	Los Angeles Co. California						
3							
4							
5							
6							
7							
8							
9							
10							

Family History

CHART NO.

HUSBAND	Robert Sidney Cox		OCCUPATION	Plant Pathologist	
BORN	25 Nov. 1918	PLACE	(Scott's Ranch)near-Kinta--Haskell County--Oklahoma		
MARRIED	20 Dec. 1941	PLACE	Willard--Pender County--North Carolina		
DIED		PLACE			
BURIED		PLACE			
RESIDENCE(S)	(Winter)-1404 Shirley Ct.--Lake Worth, Florida 33461				
OTHER SPOUSE(S)	(Summer)-P.O. Box 534--Cashiers, North Carolina 28717				
FATHER	Argus Huston Cox		MOTHER	Goldia Almeda (Jones) Cox	
WIFE	Annie B. (Farrior) Cox				
BORN	29 April 1917	PLACE	Willard--Pender County--North Carolina		
DIED		PLACE			
BURIED		PLACE			
RESIDENCE(S)	(Winter)--1404 Shirley Ct.--Lake Worth, Florida 33461				
OTHER SPOUSE(S)	(Summer)--P.O. Box 534--Cashiers, North Carolina 28717				
FATHER	Walter P. Farrior		MOTHER	Annie (Davis) Farrior	
CHILDREN	BIRTH DATE	CITY COUNTY STATE	MARRIAGE DATE	CITY COUNTY STATE	SPOUSE PARENTS OF SPOUSE
	BIRTH PLACE		MARRIAGE PLACE		DEATH DATE
					DEATH/ BURIAL PLACE
1	Robert Sidney Cox Jr.	12 March 1947	Sept 1972--	Mary Zaruba	
		Raleigh	Palm Bay---	Edward Joseph Zaruba	
		Wake County	Brevard-	Patricia Anne (Thompson)	
		North Carolina	Florida	Zaruba	
2	Linda Anne Cox	19 July 1949	7 Aug. 1976---	John R. Ives	
		Wilmington		Ervin Warren Ives	
		New Castle Co.	Harriett	(Gladstone)	
		Delaware		Ives	
3	David Franklin Cox	2 July 1955	19Dec1981-	JoAnn Jacqueline Chase	
		West Palm Beach	Sarasota---	Richard B. Chase	
		Palm Beach Co.	Sarasota Co.--	Helen E. (Kelly)	
		Florida	Florida	Chase	
4					
5					
6					
7					
8					
9					
10					

Family History

CHART NO.

HUSBAND Paul Hartman Risch **OCCUPATION** Salesman
Surgical Supplies

BORN 13 Nov. 1920 **PLACE** Akron--Summit County--Ohio

MARRIED 29 June 1957 **PLACE** Ingewood--Los Angeles County--California

DIED 7 Feb. 1982 **PLACE** Neosho--Newton County--Missouri

BURIED 10 Feb. 1982 **PLACE** Akron--Summit County--Ohio

RESIDENCE(S)

OTHER SPOUSE(S)

FATHER J. Fred Risch **MOTHER** Margaret (Tyler) Risch

WIFE Sybil Geraldine (Cox) Risch

BORN 29 Aug. 1920 **PLACE** Kinta--Haskell County--Oklahoma

DIED **PLACE**

BURIED **PLACE**

RESIDENCE(S) P.O. Box 157--Lanagan, Missouri 64847

OTHER SPOUSE(S)

FATHER Argus Houston Cox **MOTHER** Goldia Almeda (Jones) Cox

CHILDREN	BIRTH DATE		CITY COUNTY STATE	MARRIAGE DATE		CITY COUNTY STATE	SPOUSE PARENTS OF SPOUSE	DEATH DATE		CITY COUNTY STATE
	BIRTH DATE	BIRTH PLACE		MARRIAGE DATE	MARRIAGE PLACE			DEATH DATE	DEATH/ BURIAL PLACE	
1										
2										
3										
4										
5										
6										
7										
8										
9										
10										

Family History

CHART NO.

HUSBAND	Luther Mervin Cox		OCCUPATION	Minister (Retired)
BORN	29 Mar. 1922	PLACE	Kinta--Haskell County--Oklahoma	
MARRIED	23 June 1945	PLACE	Coweta--Wagoner County--Oklahoma	
DIED	PLACE			
BURIED	PLACE			
RESIDENCE(S)	748 Red Oak Terrace--Edmond, Oklahoma 73034			
OTHER SPOUSE(S)				
FATHER	Argus Huston Cox		MOTHER	Goldia Almeda (Jones) Cox
WIFE	Frances Sybil (Wasson) Cox			
BORN	6 Jan. 1925	PLACE	Coweta--Wagoner County--Oklahoma	
DIED	PLACE			
BURIED	PLACE			
RESIDENCE(S)	748 Red Oak Terrace--Edmond, Oklahoma 73034			
OTHER SPOUSE(S)				
FATHER	William Daily Wasson		MOTHER	Cora Mae (Meadows) Wasson

CHILDREN	BIRTH DATE	CITY COUNTY STATE	MARRIAGE DATE	CITY COUNTY STATE	SPOUSE PARENTS OF SPOUSE	DEATH DATE	CITY COUNTY STATE
	BIRTH PLACE		MARRIAGE PLACE			DEATH/ BURIAL PLACE	
1 Bruce Michael Cox	5 Feb. 1947		28 Aug 1969-	Jessie Marilyn Bradley			
	Shawnee		OK City--	Jessie G. Bradley			
	Pottowattome Co. Oklahoma		OK County--	Eula Belle (Mills) Bradley			
2 Luther David Cox	8 Dec. 1951						
	Altus						
	Jackson County Oklahoma						
3 Gary Alan Cox	18 Sept 1954		June 1973-	Jennifer Louise Wright			
	Holdenville		Muskogee---	Brad Joe Wright			
	Hughes County Oklahoma		Muskogee Co.-	Betty Louise (Thompson) Wright			
4 William Argus Cox	3 July 1959		16 Feb 1980-	Cathrine Diane Bush			
	Tulsa		Edmond---	James Leslie Bush			
	Tulsa County Oklahoma		OK Co.--	Dolores Eldena (Ellis) Bush			
5							
6							
7							
8							
9							
10							

Family History

CHART NO.

HUSBAND Bruce Michael Cox		OCCUPATION Engineer	
BORN 5 Feb. 1947	PLACE Shawnee--Pottowattome County--Oklahoma		
MARRIED 28 Aug. 1969	PLACE Oklahoma City--Oklahoma County--Oklahoma		
DIED	PLACE		
BURIED	PLACE		
RESIDENCE(S) 4505 Copperwood--Duncan, Oklahoma 73533			
OTHER SPOUSE(S)			
FATHER Luther Mervin Cox		MOTHER Florence Sybil (Wasson) Cox	
WIFE Jessie Marilyn (Bradley) Cox			
BORN 8 Jan. 1947	PLACE Holdenville--Hughes County--Oklahoma		
DIED	PLACE		
BURIED	PLACE		
RESIDENCE(S) 4505 Copperwood--Duncan, Oklahoma 73533			
OTHER SPOUSE(S)			
FATHER Jessie G. Bradley		MOTHER Eula Belle (Mills) Bradley	

CHILDREN	BIRTH DATE	CITY	MARRIAGE DATE	CITY	SPOUSE	DEATH DATE	CITY
	BIRTH PLACE	COUNTY		MARRIAGE PLACE		COUNTY	PARENTS OF SPOUSE
		STATE		STATE			STATE
1 Christi Annice Cox	2 Jan. 1971	Loveland					
		Larimer County					
		Colorado					
2 Bradley Michael Cox	23 Jan. 1975	Duncan					
		Stevens County					
		Oklahoma					
3 Kelsey Lynn Cox	21 Oct. 1976	Duncan					
		Stevens County					
		Oklahoma					
4							
5							
6							
7							
8							
9							

Family History

CHART NO.

HUSBAND		Gary Alan Cox		OCCUPATION		Minister	
BORN	18 Sept 1954	PLACE	Holdenville--Hughes County--Oklahoma				
MARRIED	6 June 1974	PLACE	Muskogee--Muskogee County--Oklahoma				
DIED		PLACE					
BURIED		PLACE					
RESIDENCE(S)	8525 South Field St.--Littleton, Colorado 80123						
OTHER SPOUSE(S)							
FATHER	Luther Mervin Cox			MOTHER	Florence Sybil (Wasson) Cox		
WIFE	Jennifer Louise (Wright) Cox						
BORN	24 May 1956	PLACE	Muskogee--Muskogee County--Oklahoma				
DIED		PLACE					
BURIED		PLACE					
RESIDENCE(S)	8525 South Field St.--Littleton, Colorado 80123						
OTHER SPOUSE(S)							
FATHER	Brad Joe Wright			MOTHER	Betty Louise (Thompson) Wright		
CHILDREN	BIRTH DATE	CITY COUNTY STATE	MARRIAGE DATE	CITY COUNTY STATE	SPOUSE PARENTS OF SPOUSE	DEATH DATE	CITY COUNTY STATE
	BIRTH PLACE		MARRIAGE PLACE			DEATH/ BURIAL PLACE	
1	Mary Ellen Cox	28 Oct. 1980					
		Sulphur Springs					
		Hopkins County					
		Texas					
2	Francis Schaeffer August Cox	11 Feb. 1984					
		Littleton					
		Douglas County					
		Colorado					
3	Nathar David Cox	27 July 1987					
		Littleton					
		Douglas County					
		Colorado					
4	Grady Alan Cox	25 Feb. 1989					
		Littleton					
		Douglas County					
		Colorado					
5							
6							
7							
8							
9							
10							

Family History

"Bill"

CHART NO.

HUSBAND	William Argus Cox		OCCUPATION	Minister			
BORN	3 July 1959	PLACE	Tulsa--Tulsa County--Oklahoma				
MARRIED	16 Feb. 1980	PLACE	Edmond--Oklahoma County--Oklahoma				
DIED		PLACE					
BURIED		PLACE					
RESIDENCE(S)							
OTHER SPOUSE(S)	3960 Topsail Drive--Colorado Springs, Colorado 80918						
FATHER	Luther Mervin Cox		MOTHER	Florence Sybil (Wasson) Cox			
WIFE	"Cathy" Cathrine Diane (Bush) Cox						
BORN	14 July 1959	PLACE	Pauls Valley--Garvin County--Oklahoma				
DIED		PLACE					
BURIED		PLACE					
RESIDENCE(S)	3960 Topsail Drive--Colorado Springs, Colorado 80918						
OTHER SPOUSE(S)							
FATHER	James Leslie Bush		MOTHER	Dolores Eldena (Ellis) Bush			
CHILDREN	BIRTH DATE	CITY COUNTY STATE	MARRIAGE DATE	CITY COUNTY STATE	SPOUSE PARENTS OF SPOUSE	DEATH DATE	CITY COUNTY STATE
	BIRTH PLACE		MARRIAGE PLACE			DEATH/ BURIAL PLACE	
1	Michelle Dawn Cox	19 Mar. 1982 Arlington Tarrent County Texas					
2	James Luther Cox	25 Sept 1985 Colorado Springs El Paso County Colorado					
3							
4							
5							
6							
7							
8							
9							
10							

Family History

CHART NO.

HUSBAND		Charles Raymon Brown			OCCUPATION		Mechanic	
BORN		14 Jan. 1926		PLACE		San Bois--Haskell County--Oklahoma		
MARRIED		29 Aug. 1948		PLACE		Wilburton--Latimer County--Oklahoma		
DIED				PLACE				
BURIED				PLACE				
RESIDENCE(S)		Rt. 2		Box 2230--Stigler, Oklahoma		74462		
OTHER SPOUSE(S)								
FATHER		C. A. Brown			MOTHER		Pansy I. () Brown	
WIFE		Nevada June (Cox) Brown						
BORN		25 June 1932		PLACE		Kinta--Haskell County--Oklahoma		
DIED				PLACE				
BURIED				PLACE				
RESIDENCE(S)		Rt. 2		Box 2230--Stigler, Oklahoma		74462		
OTHER SPOUSE(S)								
FATHER		Argus Houston Cox			MOTHER		Goldia Alameda (Jones) Cox	

CHILDREN	BIRTH DATE	CITY	MARRIAGE DATE	CITY	SPOUSE	DEATH DATE	CITY
	BIRTH PLACE	COUNTY		MARRIAGE PLACE			COUNTY
		STATE		STATE	PARENTS OF SPOUSE	BURIAL PLACE	STATE
1 James Wesley Brown	30 April 1950		14 Feb. 1970--	Ellen E. Everett		4 Mar. 1982	
	McAlester		Tulsa			Stigler, OK	
	Pittsburg County	Oklahoma	Tulsa Co.	Oklahoma		Quinton Cem.	Haskell Co. OK
2 Debra Gale Brown	3 Dec. 1954		31 Aug. 1977----	Glenn E. Speer			
	McAlester		Stigler	-----	Chester E. Speer		
	Pittsburg Co.	Oklahoma	Haskell Co.-	Virginia (Bullard)			
3 Charles Raymon Brown 11	4 Sept. 1960		12 May 1987----	Debra G. Davis			
	Tulsa		Ft. Smith				
	Tulsa County	Oklahoma	Sebastian Co.	Arkansas			
4							
5							
6							
7							
8							
9							
10							

Family History

CHART NO.

HUSBAND	James Wesley Brown		OCCUPATION Steel Yd Worker
BORN	30 April 1950	PLACE McAlester--Pittsburg County--Oklahoma	
MARRIED	14 Feb. 1970	PLACE Tulsa--Tulsa County--Oklahoma	
DIED	4 Mar. 1982	PLACE Stigler--Haskell County--Oklahoma	
BURIED	8 Mar. 1982	PLACE Quinton Cemetary--Haskell County--Oklahoma	

RESIDENCE(S)

OTHER SPOUSE(S)

FATHER Charles Raymon Brown **MOTHER** Nevada June (Cox) Brown

WIFE Ellen E. (Everett) Brown

BORN 15 Jan. 1953 **PLACE** Arkansas

DIED **PLACE**

BURIED **PLACE**

RESIDENCE(S)

OTHER SPOUSE(S)

FATHER **MOTHER**

CHILDREN	BIRTH DATE		MARRIAGE DATE	CITY COUNTY STATE		SPOUSE PARENTS OF SPOUSE	DEATH DATE		CITY COUNTY STATE	
	BIRTH DATE	BIRTH PLACE		MARRIAGE PLACE	CITY		COUNTY	STATE	DEATH/ BURIAL PLACE	CITY
1 Ramona Dawn Brown	9 Jan. 1971	Tulsa Tulsa County Oklahoma								
2 Lisa Jane Brown	1 April 1972	Manteca San Joaquin CO. California								
3 Brandi Amy Rene Brown	3 July 1974	Manteca San Joaquin Co. California								
4										
5										
6										
7										
8										
9										
10										

Family History

CHART NO.

HUSBAND		Glenn E. Speer		OCCUPATION Gas Company	
BORN	28 July 1952	PLACE	Stigler--Haskell County--Oklahoma		
MARRIED	31 Aug. 1977	PLACE	Stigler--Haskell County--Oklahoma		
DIED		PLACE			
BURIED		PLACE			
RESIDENCE(S)		--Stigler, Oklahoma 74462			
OTHER SPOUSE(S)					
FATHER		Chester E. Speer		MOTHER Virginia L. (Bullard) Speer	
WIFE Debra Gale (Brown) Speer					
BORN	3 Dec. 1954	PLACE	McAlester--Pittsburg County--Oklahoma		
DIED		PLACE			
BURIED		PLACE			
RESIDENCE(S)		--Stigler, Oklahoma 74462			
OTHER SPOUSE(S) Randy G. Reid					
FATHER		Charles Raymon Brown		MOTHER Nevada June (Cox) Brown	

CHILDREN	BIRTH DATE	CITY	MARRIAGE DATE	CITY	SPOUSE	DEATH DATE	CITY
	BIRTH PLACE	COUNTY		MARRIAGE PLACE		COUNTY	
		STATE		STATE	PARENTS OF SPOUSE	BURIAL PLACE	STATE
1 Ricky G. Reid	29 Dec. 1974	Ft. Smith					
		Sabastian Co.					
		Arkansas					
2 Adam William Speer	9 April 1982	Ft. Smith					
		Sabastian Co.					
		Arkansas					
3 Wendy Lenn Speer	15 Oct. 1985	Ft. Smith					
		Sabastian Co.					
		Arkansas					
4							
5							
6							
7							
8							
9							
10							

Family History

CHART NO.

HUSBAND		Charles Raymon Brown ll		OCCUPATION	
BORN	4 Sept. 1960	PLACE	Tulsa--Tulsa County--Oklahoma		
MARRIED	12 May 1987	PLACE	Ft. Smith--Sabastian County--Oklahoma		
DIED		PLACE			
BURIED		PLACE			
RESIDENCE(S)		--Stigler, Oklahoma 74462			
OTHER SPOUSE(S)					
FATHER		Charles Raymon Brown Sr.		MOTHER Nevada June (Cox) Brown	
WIFE		Debra G. (Davis) Brown			
BORN	18 Jan. 1963	PLACE	Keota--Haskell County--Oklahoma		
DIED		PLACE			
BURIED		PLACE			
RESIDENCE(S)		--Stigler, Oklahoma 74462			
OTHER SPOUSE(S)					
FATHER			MOTHER		
CHILDREN	BIRTH DATE	CITY	MARRIAGE DATE	CITY	SPOUSE
	BIRTH PLACE	COUNTY	MARRIAGE PLACE	COUNTY	PARENTS OF SPOUSE
		STATE		STATE	
					DEATH DATE
					DEATH/
					BURIAL PLACE
					STATE
1	Cassandra Lee Brown	9 April 1987			
		Talihina			
		LaFlore County			
		Oklahoma			
2					
3					
4					
5					
6					
7					
8					
9					
10					

CHART NO

HUSBAND Robert Luther Cox **OCCUPATION**

BORN 10 April 1897 **PLACE**

MARRIED **PLACE**

DIED 29 Nov. 1981 **PLACE** (Near Marietta)--Love County--Oklahoma

BURIED 2 Dec. 1981 **PLACE** Hillcrest Memorial Park-Ardmore-Carter Co.-Oklahoma

RESIDENCE(S)

OTHER SPOUSE(S)

FATHER Granderson Franklin Cox **MOTHER** Sarah Ann (Shipley) Cox

WIFE Amye (Roberts) Cox

BORN **PLACE**

DIED 29 Nov. 1981 **PLACE** (Near Marietta)--Love County--Oklahoma

BURIED 2 Dec. 1981 **PLACE** Hillcrest Memorial Park-Ardmore-Carter Co.-Oklahoma

RESIDENCE(S)

OTHER SPOUSE(S)

FATHER John Roberts **MOTHER** () Roberts

CHILDREN	BIRTH DATE		MARRIAGE DATE	CITY COUNTY STATE		SPOUSE PARENTS OF SPOUSE	DEATH DATE		CITY COUNTY STATE
	BIRTH DATE	BIRTH PLACE		MARRIAGE PLACE	CITY COUNTY STATE		DEATH/ BURIAL PLACE	CITY COUNTY STATE	
1 Robert Eugene Cox									
2 Donald Edward Cox									
3									
4									
5									
6									
7									
8									
9									
10									

Family History

CHART NO.

HUSBAND Clarence W. Mallard **OCCUPATION** Telephone Co.
BORN 19 Feb. **PLACE** Katoy Kentucky
MARRIED 21 Feb. 1943 **PLACE** Yuma--Yuma County--Arizona
DIED 6 Aug. 1968 **PLACE** Indio--Riverside County--California
BURIED **PLACE** Coachella Valley Cemetary-Riverside Co.-California

RESIDENCE(S)
OTHER SPOUSE(S)

FATHER **MOTHER**

WIFE Martha Ann (Cox) Mallard
BORN 27 Apr. 1900 **PLACE** (Indian Territory) Wister--Leflore Co.--Oklahoma
DIED 16 Apr. 1990 **PLACE** Banning--Riverside County--California
BURIED 20 Apr. 1990 **PLACE** Coachella Valley Cemetary--Coachella, California
RESIDENCE(S) 4133 West Wilson Sp. 47--Banning, California 92220
OTHER SPOUSE(S) James Franklin Kennady---William Bingamin Kennedy (Nick-Name Amy)
FATHER Granderson Franklin Cox **MOTHER** Sarah Ann (Shipley) Cox

CHILDREN	BIRTH DATE	CITY COUNTY STATE	MARRIAGE DATE	CITY COUNTY STATE	SPOUSE PARENTS OF SPOUSE	DEATH DATE DEATH/ BURIAL PLACE	CITY COUNTY STATE
	BIRTH PLACE		MARRIAGE PLACE				
1 "J" "C" Kennady	10 Feb. 1920		28 Nov 1947-Georgia		Elizabeth Gass		
	Kinta		Yuma --		Ray L. Gass		
	Haskell County Oklahoma		Yuma Co.--Norway (Heathcote)		Gass		
2 Mildred Pearl Kennady	20 Jan. 1921		6 May 1947-Leon		McIntyre		
	Turley		Reno--William		Mathis McIntyre		
	Tulsa County Oklahoma		Storey Co.- Nevada		Zelma (Harmon) McIntyre		
3 Wanda Lee Kennedy	7 May 1928		31 Oct 1945--		Burk Hensley		
	Quinton		Yuma---Arthur		Herman Hensley		
	Pittsburg Co. Oklahoma		Yuma Co.-Lillie May (Eckert)		Hensley		
4							
5							
6							
7							
8							
9							
0							



Left to Right

Pearl Evelyn (Cox) Barton--Argus Houston Cox--
Robert Luther Cox--Martha Ann (Cox) Mallard

"1985"

Martha Ann (Cox) Mallard
With Her Children



Left to Right

Leo Kennedy--Wanda (Kennedy) Hensley--"J" "C" Kennady
--Martha Ann--Mildred (Kennady) McIntyre--Lloyd Kennedy



"1988"

Left to Right

Mildred--Martha Ann--Wanda--"J" "C"

HUSBAND "J" "C" Kennady		OCCUPATION Telephone (Co. Retired)	
BORN 10 Feb. 1920	PLACE Kinta--Haskell County--Oklahoma		
MARRIED 28 Nov. 1947	PLACE Yuma-- Yuma County--Arizona		
DIED	PLACE		
BURIED	PLACE		
RESIDENCE(S) 44230 Alsace Lane--Hemet, California 92344			
OTHER SPOUSE(S)			
FATHER James Franklin Kennady		MOTHER Martha Ann (Cox) Kennady	
WIFE Georgia Elizabeth (Gass) Kennady			
BORN 29 Oct. 1925	PLACE Hanover--York County--Pennsylvania		
DIED	PLACE		
BURIED	PLACE		
RESIDENCE(S) 44230 Alsace Lane--Hemet, California 92344			
OTHER SPOUSE(S)			
FATHER Ray L. Gass		MOTHER Norway (Heathcote) Gass	

CHILDREN	BIRTH DATE	CITY	MARRIAGE DATE	CITY	SPOUSE	DEATH DATE	CITY
	BIRTH PLACE	COUNTY	MARRIAGE PLACE	COUNTY			
		STATE		STATE	PARENTS OF SPOUSE		STATE
1 Jay Lewis Kennady	23 July 1948		24 Aug. 1973				
	Los Angeles		Kailua				
	Los Angeles Co. California		Hawaii				
2 Kathy Lorraine Kennady	23 Nov. 1953						
	Downey						
	Los Angeles Co. California						
3							
4							
5							
6							
7							
8							
9							
10							

CHART NO.

HUSBAND Jay Lewis Kennady		OCCUPATION	
BORN 23 July 1948	PLACE Los Angeles--Los Angeles County--California		
MARRIED 24 Aug. 1973	PLACE Kailu--Oahu County--Hawaii		
DIED	PLACE		
BURIED	PLACE		
RESIDENCE(S) 7748 Keltonview Drive--Pico Rivera, California 90660			
OTHER SPOUSE(S)			
FATHER "J" "C" Kennady		MOTHER Georgia Elizabeth (Gass) Kennady	
WIFE Cindra Lou (Vela) Kennady			
BORN 8 June 1953	PLACE Evansville--Vanderburg County--Indiana		
DIED	PLACE		
BURIED	PLACE		
RESIDENCE(S) 7748 Keltonview Drive--Pico Rivera, California 90660			
OTHER SPOUSE(S)			
FATHER Rudy Vela		MOTHER Nita Sue (Lockett) Vela	
CHILDREN	BIRTH DATE BIRTH PLACE	CITY COUNTY STATE	MARRIAGE DATE MARRIAGE PLACE
		CITY COUNTY STATE	SPOUSE PARENTS OF SPOUSE
	DEATH DATE DEATH/ BURIAL PLACE	CITY COUNTY STATE	
1 Erik J. Kennady	13 Feb. 1976 Los Angeles Los Angeles Co. California		
2			
3			
4			
5			
6			
7			
8			
9			



Georgia and "J" "C" Kennady



Georgia and "J" "C" 's Family
Left to Right

Kathy--Georgia--Jay--Erik (Jay's son)--
(Standing) Cindy (Jay's Wife)--"J" "C"

CHART NO.

HUSBAND Leon (Mac) McClain McIntyre **OCCUPATION** Grocery Supervisor

BORN PLACE

MARRIED 6 May 1947 **PLACE** Reno--Storey County--Nevada

DIED 4 Apr. 1984 **PLACE** Bullhead City--Mohave County--Arizona

BURIED Cremation **PLACE** Beaver--Beaver County--Utah

RESIDENCE(S)

OTHER SPOUSE(S)

FATHER William Mathis McIntyre **MOTHER** Zelma (Harmon) McIntyre

WIFE Mildred Pearl (Kennady) McIntyre

BORN 20 Jan. 1921 **PLACE** Turley--Tulsa County--Oklahoma

DIED **PLACE**

BURIED **PLACE**

RESIDENCE(S) 4133 West Wilson Sp. 47--Banning, California 92220

OTHER SPOUSE(S) Charles Mac Von Roeder (Joe)

FATHER James Franklin Kennady **MOTHER** Maratha Ann (Cox) Kennady

CHILDREN	BIRTH DATE		CITY COUNTY STATE		MARRIAGE DATE		CITY COUNTY STATE		SPOUSE PARENTS OF SPOUSE		DEATH DATE		CITY COUNTY STATE	
	BIRTH PLACE				MARRIAGE PLACE						DEATH/ BURIAL PLACE			
1														
2														
3														
4														
5														
6														
7														
8														
9														
10														

CHART NO.

HUSBAND Burke (NMI) Hensley		OCCUPATION Truck Driver	
BORN 3 Jan. 1924	PLACE Warner--Muskogee County--Oklahoma		
MARRIED 30 Oct. 1945	PLACE Yuma--Yuma County--Arizona		
DIED	PLACE		
BURIED	PLACE		
RESIDENCE(S) 5700 West Wilson Sp.51--Banning, California 92220			
OTHER SPOUSE(S)			
FATHER Arthur Herman Hensley		MOTHER Lillie May (Eckert) Hensley	
WIFE Wanda Lee (Kennady) Hensley			
BORN 7 May 1928	PLACE Quinton--Pittsburg County--Oklahoma		
DIED	PLACE		
BURIED	PLACE		
RESIDENCE(S)			
OTHER SPOUSE(S)			
FATHER William Benjamin Kennedy		MOTHER Martha Ann (Cox) Kennedy	
		<i>Nick Name (Amy)</i>	

CHILDREN	BIRTH DATE	CITY COUNTY STATE	MARRIAGE DATE	CITY COUNTY STATE	SPOUSE PARENTS OF SPOUSE	DEATH DATE DEATH/ BURIAL PLACE	CITY COUNTY STATE
	BIRTH PLACE		MARRIAGE PLACE				
1 Randy Burke Hensley	1 Aug. 1950						
	Fresno						
	Fresno County California						
2 Gerale Lyn Hensley	15 May 1953		3 June 1978--		Lucey Clark		
	Fresno		Coachella				
	Fresno County California		Riverside Co. California		DIVORCED --6 Nov. 1981--		
3 Ricky Lee Hensley	10 Nov. 1960		29 Dec. 1981--		Terry Martenez		
	Indio		Los Vegas				
	Riverside County California		Clark Co. Nevada				
4							
5							
6							
7							
8							
9							
10							



Burk and Wanda Hensley's Family

"1985"

Left to Right

Ricky Lee--Gerale Lyn--Burk--Wanda--Randy Burk

Family History

CHART NO.

HUSBAND		James Talmage Barton		OCCUPATION		Telegrapher						
BORN	27 May 1904	PLACE	Brooken, Oklahoma---(Indian Territory)									
MARRIED	27 May 1927	PLACE	Eufaula--McIntosh County--Oklahoma									
DIED	18 Dec. 1932	PLACE	Kinta--Haskell County--Oklahoma									
BURIED		PLACE	Sans Bois Cemetary--(Near Kinta, Oklahoma)									
RESIDENCE(S)												
OTHER SPOUSE(S)												
FATHER		Samuel J. Barton		MOTHER		Martha Jane (Shaver) Barton						
WIFE		Pearl Evelyn (Cox) Barton										
BORN	24 Dec. 1903	PLACE	Kinta--(Choctaw Nation-Indian Territory) Oklahoma									
DIED	6 Oct. 1986	PLACE	Casper--Natrona County--Wyoming									
BURIED	8 Oct. 1986	PLACE	Highland Cemetary--Casper--Natrona County--Wyoming									
RESIDENCE(S)												
OTHER SPOUSE(S)												
FATHER		Granderson Franklin Cox		MOTHER		Sarah Ann (Shipley) Cox						
CHILDREN	BIRTH DATE		CITY		MARRIAGE DATE	CITY		SPOUSE	DEATH DATE		CITY	
	BIRTH PLACE		COUNTY STATE			MARRIAGE PLACE			COUNTY STATE		DEATH/ BURIAL PLACE	
1 Jimmie Anne Barton	2 Jan. 1930		Kinta		16 Dec 1951-Edward Norvin German		Pawhuska --- Norvin T. German					
	Haskell County		Oklahoma		Osage Co		Oklahoma		Birdie Fay (Pulliam)		German	
2												
3												
4												
5												
6												
7												
8												
9												
10												



*Madill
1928
Madill*

James T. Barton and Pearl E. (Cox) Barton

Madill, Oklahoma

"1928)"



Pearl Barton
and daughter
Jimmie Anne (Barton) German



Pearl (Cox) Barton
"1986"

Family History

CHART NO.

HUSBAND		Edward Norvin German Sr.		OCCUPATION		Accountant	
BORN	13 Oct. 1929	PLACE	Stillwater--Payne County--Oklahoma				
MARRIED	16 Dec. 1951	PLACE	Pawhuska--Osage County--Oklahoma				
DIED		PLACE					
BURIED		PLACE					
RESIDENCE(S)	(Divorced 1980)		(Remarried)		(Living in Texas)		
OTHER SPOUSE(S)							
FATHER	Norvin T German		MOTHER	Birdie Fay (Pulliam) German			
WIFE	Jimmie Anne (Barton) German						
BORN	2 Jan. 1930	PLACE	Kinta--Haskell County--Oklahoma				
DIED		PLACE					
BURIED		PLACE					
RESIDENCE(S)	1420 Jamaica---Casper, Wyoming 82609						
OTHER SPOUSE(S)							
FATHER	James Talmage Barton		MOTHER	Pearl Evelyn (Cox) Barton			
CHILDREN	BIRTH DATE	CITY COUNTY STATE	MARRIAGE DATE	CITY COUNTY STATE	SPOUSE PARENTS OF SPOUSE	DEATH DATE DEATH/BURIAL PLACE	CITY COUNTY STATE
1 Michael Edward German	31 Jan. 1953		3 May 1981	Ruth Mareen Tidwell			
		Stillwater		Las Vegas---	Richard Tidwell		
		Payne County		Clark-Myrtle	Mareen (McDonald)		
		Oklahoma		Nevada	Tidwell		
2 James Barton German	7 Aug. 1956		19 June 1976	Denise George Franks			
		Oklahoma City		Rawlins --	Vassiliki Franks		
		Oklahoma Co.		Carbon Co.			
		Oklahoma		Wyoming			
3 Edward Norvin German Jr.	12 July 1965						
		Casper					
		Natrona County					
		Wyoming					
4							
5							
6							
7							
8							
9							
10							

Family History

CHART NO.

HUSBAND		Michael Edward German		OCCUPATION Mangr-Holiday Inn	
BORN	31 Jan. 1953	PLACE	Stillwater--Payne County--Oklahoma		
MARRIED	3 May 1981	PLACE	Las Vegas--Clark County--Nevada		
DIED		PLACE			
BURIED		PLACE			
RESIDENCE(S)					
OTHER SPOUSE(S)					
FATHER		Edward Norvin German Sr.		MOTHER Jimmie Anne (Barton) German	
WIFE		Ruth Mareen (Tidwell) German			
BORN	24 Oct. 1955	PLACE	Price--Carbon County--Utah		
DIED		PLACE			
BURIED		PLACE			
RESIDENCE(S)					
OTHER SPOUSE(S)					
FATHER		Richard Tidwell		MOTHER Myrtle Mareen (McDonald) Tidwell	

CHILDREN	BIRTH DATE	CITY	COUNTY	MARRIAGE DATE	CITY	STATE	SPOUSE	DEATH DATE	CITY
	BIRTH PLACE	STATE	MARRIAGE PLACE	STATE	PARENTS OF SPOUSE	DEATH/ BURIAL PLACE	STATE		
1									
2									
3									
4									
5									
6									
7									
8									
9									
10									

Family History

CHART NO.

HUSBAND James Barton German		OCCUPATION	
BORN	7 Aug. 1956	PLACE	Oklahoma City--Oklahoma County--Oklahoma
MARRIED	19 June 1976	PLACE	Rawlins--Carbon County--Wyoming
DIED		PLACE	
BURIED		PLACE	
RESIDENCE(S)			
OTHER SPOUSE(S)			
FATHER Edward Norvin German Sr.		MOTHER Jimmie Anne (Barton) German	
WIFE Denise		(Franks) German	
BORN	6 Jan. 1956	PLACE	Rawlins--Carbon County--Wyoming
DIED		PLACE	
BURIED		PLACE	
RESIDENCE(S)			
OTHER SPOUSE(S)			
FATHER George		MOTHER Vassiliki	
Franks		(Rosgoba) Franks	

CHILDREN	BIRTH DATE		MARRIAGE DATE	CITY COUNTY STATE		SPOUSE PARENTS OF SPOUSE	DEATH DATE		CITY COUNTY STATE
	BIRTH PLACE			MARRIAGE PLACE			DEATH/ BURIAL PLACE		
1									
2									
3									
4									
5									
6									
7									
8									
9									
10									

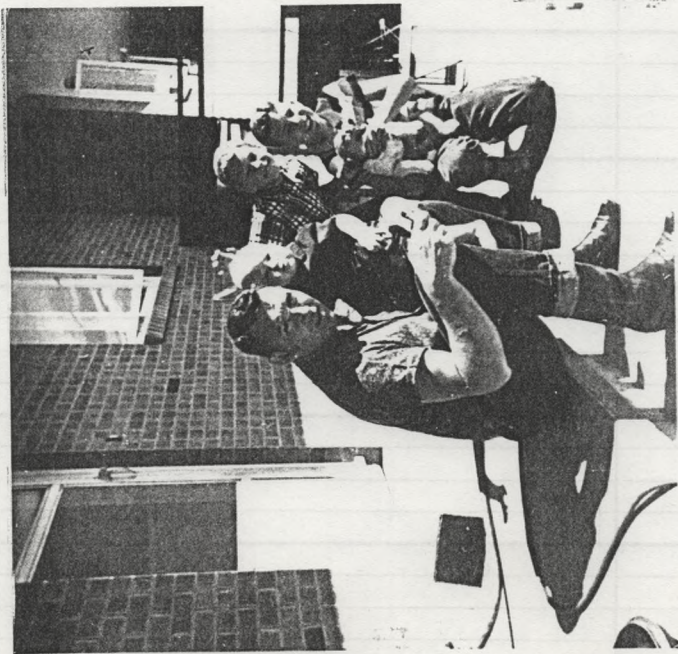

Jimmie Anne German's family in 1965
Left to Right
(Husband) Edward Sr. holding baby
-Edward Jr.-Jim (middle son) and-
Mike (oldest son) holding puppy.



Jimmie Anne and her sons
Left to Right
Jim--Ed Jr.--Mike
"1986"

HUSBAND John Nelson Cox **OCCUPATION** Farmer

BORN 20 June 1868 **PLACE** Hackett--Sebastian County--Arkansas

MARRIED **PLACE**

DIED 25 Feb. 1951 **PLACE** Henryetta--Okfuskee County--Oklahoma

BURIED **PLACE** Sans Bois Cemetary--Kinta--Haskell County--Oklahoma

RESIDENCE(S)

OTHER SPOUSE(S)

FATHER Daniel Root Cox **MOTHER** Martha Anne (German) Cox

WIFE Polly Ann (Barton) Cox

BORN Sept. 1870 **PLACE**

DIED 1889 or 90 ? **PLACE** (Choctaw Nation-Indian Territory) Fanshawe-Leflore Co-(k

BURIED **PLACE** Hicks Chapel Cemetary--Fanshawe, Oklahoma

RESIDENCE(S)

OTHER SPOUSE(S)

FATHER Moses Barton **MOTHER** Martha (Frye) Barton

CHILDREN	BIRTH DATE		MARRIAGE DATE	CITY COUNTY STATE		SPOUSE PARENTS OF SPOUSE	DEATH DATE		CITY COUNTY STATE
	BIRTH DATE	BIRTH PLACE		MARRIAGE PLACE	MARRIAGE PLACE		DEATH/ BURIAL PLACE	DEATH/ BURIAL PLACE	
1 Beatrice Cox	8 July 1887	(CNIT) Poteau Leflore County Oklahoma	27 Nov 1904	Robert Franklin Stigler--Jasper Newton Kasiner	Kasiner Stigler	Robert Franklin Stigler	9 Oct 1976	Haskell Co. OK	Sans Bois Cem.
2 Bessie Cox	1888	(CNIT) Fanshawe Leflore County Oklahoma					1891	(CNIT) Fanshaw Leflore Co. Ok	Hicks Chapel Ce
3									
4									
5									
6									
7									
8									
9									
10									

HUSBAND Robert Franklin Kasiner OCCUPATION Farmer/Page 51
 BORN 27 Dec. 1881 PLACE Mountain Home--Baxter County--Arkansas
 MARRIED 27 Nov. 1904 PLACE (Choctaw Nation-Indian Territory)Stigler-Haskell Co.-OK
 DIED 5 June 1955 PLACE Kinta--Haskell County--Oklahoma
 BURIED 8 June 1955 PLACE Sans Bois Cemetary-Kinta-Haskell County-Oklahoma

RESIDENCE(S)

OTHER SPOUSE(S)

FATHER Jasper Newton Kasiner MOTHER Martha (Davenport) Kasiner
 WIFE Beatrice (Cox) Kasiner

BORN 8 July 1887 PLACE (CNIT) Poteau--Leflore County--Oklahoma
 DIED 9 Oct. 1976 PLACE Stigler--Haskell County--Oklahoma
 BURIED 11 Oct. 1976 PLACE Sans Bois Cemetary--Kinta--Haskell County--Oklahoma

RESIDENCE(S)

OTHER SPOUSE(S)

FATHER John Nelson Cox MOTHER Polly Ann (Barton) Cox

CHILDREN	BIRTH DATE BIRTH PLACE	CITY COUNTY STATE	MARRIAGE DATE MARRIAGE PLACE	CITY COUNTY STATE	SPOUSE PARENTS OF SPOUSE	DEATH DATE DEATH/ BURIAL PLACE	CITY COUNTY STATE
1 Iona Ruth Kasiner	7 Aug. 1906		9 Oct. 1922	Martin	Holt		
	(CNIT) Kinta		McCurtain				
	Haskell County Oklahoma		Haskell Co. Oklahoma				
2 Stella Madge Kasiner	12 May 1908		25 Nov. 1922	Oscar Arnold Burgess		18 Feb. 1928	
	Kinta		Sigler	--William Burgess	Quinton		
	Haskell County Oklahoma		Haskell Co-Charlotte (Mulvaney) Oklahoma	Burgess	Pittsburg Co-OK Sans Bois Cem.		
3 Annice Elizabeth Kasiner	12 Mar. 1910					8 Aug. 1911	
		Haskell County Oklahoma					Sans Bois Cem.
4 Lewis Clifton Kasiner	26 Feb. 1912		1957-	Verna King Spear			
		Kinta Haskell County Oklahoma					
5 Alice Voilet Kasiner	8 Jan. 1914		27 July 1928	Oscar Arnold Burgess			
		Kinta Haskell County Oklahoma		Stigler William Burgess			
				Haskell Co.(Charlotte(Mulvaney) Oklahoma	Burgess		
6 Robert Fletcher Kasiner	6 Feb. 1916		5 July 1938	Marie Exie McDaniel			
		Kinta Haskell County Oklahoma		Henryetta-Hugh Lawson McDaniel			
				Okmulgee Co.-Rhoda Jane(Dorrrough) Oklahoma	McDaniel		
7 William Roy Kasiner	8 May 1918		13 Dec. 1941	--Peggy Maddox		28 Jan. 1949	
		McCurtain Haskell County Oklahoma		Fort Smith Crawford Co. Arkansas		Oklahoma: Sans Bois Cem.	
8 Charles Edward Kasiner	30 Sept. 1920		20 May 1941	-- Mary Jo Norvell			
		McCurtain Haskell County Oklahoma		Kinta-- Allie Franklin Norvell			
				Haskell Co-Vinnie Lee (Groover) Oklahoma	Norvell		
9 Ina Jewell Kasiner	5 Feb. 1923		3 Oct 1938	Claudie Huston Daniel			
		Kinta Haskell County Oklahoma		Kinta Elzie Daniel			
				Haskell Co. Sarah (-?-?) Oklahoma	Daniel		
10 Zona Elzada Kasiner	16 Mar. 1925			John Bailey		31 Mar. 1974	
		Kinta Haskell County Oklahoma				Stigler Haskell Co.-OK Sans Bois Cem.	
11 Bartie Glen Kasiner	22 Dec. 1926		13 Feb. 1949	Ruby Kathleen Carter			
		McCurtain Haskell County Oklahoma		Little Rock-James Guthrie Carter			
				Pulaski Co-Martha Maggie Arkansas (Hollaway)Carter			

History Family

CHART NO.

HUSBAND	Oscar Arnold Burgess	OCCUPATION	Mechanic
BORN	1 Jan. 1903	PLACE	Jennyland--Sabastion County--Arkansas
MARRIED	25 Nov. 1922	PLACE	Stigler--Haskell County--Oklahoma
DIED	28 July 1967	PLACE	McAlister--Pittsburgh County--Oklahoma
BURIED	1 Aug. 1967	PLACE	Sans Bois Cemetary--Kinta--Haskell County--Oklahoma

RESIDENCE(S)

OTHER SPOUSE(S)

FATHER	William Burgess	MOTHER	Charlotte (Mulvaney) Burgess
WIFE	Stella Madge (Kasiner) Burgess		
BORN	12 May 1908	PLACE	Kinta--Haskell County--Oklahoma
DIED	18 Feb. 1928	PLACE	Quinton--Pittsburg County--Oklahoma
BURIED	20 Feb. 1928	PLACE	Sans Bois Cemetary--Kinta--Haskell Conty--Oklahoma

RESIDENCE(S)

OTHER SPOUSE(S)

FATHER	Robert Franklin Kasiner	MOTHER	Beatrice (Cox) Kasiner
---------------	-------------------------	---------------	------------------------

CHILDREN	BIRTH DATE	CITY	MARRIAGE DATE	CITY	SPOUSE	DEATH DATE	CITY
	BIRTH PLACE	COUNTY		MARRIAGE PLACE		COUNTY	DEATH/
		STATE		STATE	PARENTS OF SPOUSE	BURIAL PLACE	STATE
1 Glendon Royce Burgess	27 Sept. 1923	Kinta	5 Dec. 1942	---	Lona Mae Eslick		
		Haskell County	Henryetta				
		Oklahoma	Okmulgee Co.				
2 Suda Mae Burgess	19 Aug. 1925	Lequire	31 Sept. 1941	---	Everett Glen Sneed		
		Haskell County	Henryetta				
		Oklahoma	Okmulgee Co.				
3							
4							
5							
6							
7							
8							
9							
10							

CHART NO.

HUSBAND Lewis Clifton Kasiner		OCCUPATION	
BORN 26 Feb. 1912	PLACE Kinta--Haskell County--Oklahoma		
MARRIED 1957	PLACE		
DIED	PLACE		
BURIED	PLACE		
RESIDENCE(S) P.O. Box 627--Quinton, Oklahoma 74561			
OTHER SPOUSE(S)			
FATHER Robert Franklin Kasiner		MOTHER Beatrice (Cox) Kasiner	
WIFE Verna (King) (Spear) Kasiner			
BORN	PLACE		
DIED	PLACE		
BURIED	PLACE		
RESIDENCE(S) P.O. Box 627--Quinton, Oklahoma 74561			
OTHER SPOUSE(S) Spear			
FATHER		MOTHER	
CHILDREN	BIRTH DATE BIRTH PLACE	CITY COUNTY STATE	MARRIAGE DATE MARRIAGE PLACE
			CITY COUNTY STATE
			SPOUSE PARENTS OF SPOUSE
			DEATH DATE DEATH/ BURIAL PLACE
			CITY COUNTY STATE
1			
2			
3			
4			
5			
6			
7			
8			
9			
10			

Family History

CHART NO.

USBAND	Robert Fletcher Kasiner	OCCUPATION	Farmer
BORN	6 Feb. 1916	PLACE	Kinta--Haskell County--Oklahoma
MARRIED	5 July 1938	PLACE	Henryetta--Okmulgee County--Oklahoma
DIED		PLACE	
BURIED		PLACE	
RESIDENCE(S)	Rt. 1, Box 165--Kinta, Oklahoma		
OTHER SPOUSE(S)	Odie Mae Bryant		
FATHER	Robert Franklin Kasiner	MOTHER	Beatrice (Cox) Kasiner
WIFE	Marie Exie (McDaniel) Kasiner		
BORN	6 Jan. 1919	PLACE	Logan County--Arkansas
DIED	27 Dec. 1980	PLACE	Stigler--Haskell County--Oklahoma
BURIED	29 Dec. 1980	PLACE	Sans Bois Cemetary--Kinta--Haskell County--Oklahoma
RESIDENCE(S)			
OTHER SPOUSE(S)			

FATHER	Hugh Lawson McDaniel	MOTHER	Rhoda Jane (Dorrough) McDaniel
---------------	----------------------	---------------	--------------------------------

CHILDREN	BIRTH DATE	CITY COUNTY STATE	MARRIAGE DATE	CITY COUNTY STATE	SPOUSE PARENTS OF SPOUSE	DEATH DATE	CITY COUNTY STATE
	BIRTH PLACE		MARRIAGE PLACE			DEATH/ BURIAL PLACE	
1 Harold Jean Kasiner	25 Dec. 1934	Kinta				16 June 1950	Muskogee
		Haskell County Oklahoma					Muskogee Co. OK Sans Bois Cem.
2 Rondal Wayne Kasiner	18 Nov. 1939	Kinta				5 Jan. 1940	Henryetta
		Haskell County Oklahoma					Okmulgee Co. OK Sans Bois Cem.
3 Kenneth Roy Kasiner	28 Dec. 1956	Ardmore	17 May 1975--	Quinton--	ConnieJean Cooper Alvin Cooper		
		Carter County Oklahoma		Pittsburg Co.-	Mavis (Norvell) Cooper		
4							
5							
6							
7							
8							
9							
10							

Family History

CHART NO.

HUSBAND Kenneth Roy Kasiner **OCCUPATION** Pilot

BORN 28 Dec. 1956 **PLACE** Admore--Carter County--Oklahoma

MARRIED 17 May 1975 **PLACE** Quinton--Pittsburg County--Oklahoma

DIED **PLACE**

BURIED **PLACE**

RESIDENCE(S) Rt. 1, Box 139-D -- Kinta, Oklahoma

OTHER SPOUSE(S)

FATHER Robert Fletcher Kasiner **MOTHER** Marie Exie (McDaniel) Kasiner

WIFE Connie Jean (Cooper) Kasiner

BORN 2 July 1954 **PLACE** McAlester--Pittsburg County--Oklahoma

DIED **PLACE**

BURIED **PLACE**

RESIDENCE(S) Rt. 1, Box 139-D -- Kinta, Oklahoma

OTHER SPOUSE(S)

FATHER Alvin Cooper **MOTHER** Mavis (Norvell) Cooper

CHILDREN	BIRTH DATE	CITY	MARRIAGE DATE	CITY	SPOUSE	DEATH DATE	CITY
	BIRTH PLACE	COUNTY		MARRIAGE PLACE		COUNTY	DEATH/
		STATE		STATE	PARENTS OF SPOUSE	BURIAL PLACE	STATE
1 Jennifer Jean Kasiner	23 March 1977	Tulsa					
		Tulsa County					
		Oklahoma					
2							
3							
4							
5							
6							
7							
8							
9							
10							

LINEAGE Chart No. 1

Date _____
 Name _____
 Address _____
 City _____ State _____
 Person No. 1 on this chart is the same person as
 No. 5 on chart No. 2

b. Date of Birth
 p.b. Place of Birth
 m. Date of Marriage
 d. Date of Death
 p.d. Place of Death

2 John Nelson Cox
 (Father of No. 1)
 b. 20 June 1868
 p.b. Hackett, Arkansas
 m.
 d. 25 Feb. 1951
 p.d. Henryetta, Oklahoma

1 Beatrice (Cox) Kasiner
 b. 8 July 1887
 p.b. Poteau, Oklahoma
 m. 27 Nov. 1904
 d. 9 Oct. 1976
 p.d. Stigler, Oklahoma

3 Polly Ann (Barton) Cox
 (Mother of No. 1)
 b.
 p.b.
 d.
 p.d.

Robert Franklin Kasiner
 (Husband or Wife of No. 1)
 b. 27 Dec. 1881
 p.b. Mt. Home, Arkansas
 d.
 p.d. 5 June 1955
 Kinta, Oklahoma

4 Daniel Root Cox
 (Father of No. 2)
 b. 4 July 1838
 p.b. Louisville, Kentucky
 m. 1865
 d. 10 Sept. 1911
 p.d. Kinta, Oklahoma

5 Martha Ann (German) Cox
 (Mother of No. 2)
 b.
 p.b. 1844
 Missouri
 d. Feb. 1887
 p.d. Atoka, Oklahoma

6 Moses Barton
 (Father of No. 3)
 b. 1847
 p.b.
 m.
 d. 1939
 p.d.

7 Martha (?) Barton
 (Mother of No. 3)
 b.
 p.b.
 d. 1841
 p.d. 1928

8 (Father of No. 4)
 b.
 p.b. Virginia
 m.
 d.
 p.d.

9 (Mother of No. 4)
 b.
 p.b. Virginia
 d.
 p.d.

10 Granson F. German
 (Father of No. 5) 1813
 b.
 p.b. Tennessee
 m.
 d.

11 Miranda (?) German
 (Mother of No. 5) 1823
 b.
 p.b. Tennessee
 d.
 p.d.

12 (Father of No. 6)
 b.
 p.b.
 m.
 d.
 p.d.

13 (Mother of No. 6)
 b.
 p.b.
 d.
 p.d.

14 (Father of No. 7)
 b.
 p.b.
 m.
 d.
 p.d.

15 (Mother of No. 7)
 b.
 p.b.
 d.
 p.d.

16 (Father of No. 8)
 b.
 p.b.
 m.
 d.
 p.d.

17 (Mother of No. 8)
 b.
 p.b.
 d.
 p.d.

18 (Father of No. 9)
 b.
 p.b.
 m.
 d.
 p.d.

19 (Mother of No. 9)
 b.
 p.b.
 d.
 p.d.

20 (Father of No. 10)
 b.
 p.b.
 m.
 d.
 p.d.

21 (Mother of No. 10)
 b.
 p.b.
 d.
 p.d.

22 (Father of No. 11)
 b.
 p.b.
 m.
 d.
 p.d.

23 (Mother of No. 11)
 b.
 p.b.
 d.
 p.d.

24 (Father of No. 12)
 b.
 p.b.
 m.
 d.
 p.d.

25 (Mother of No. 12)
 b.
 p.b.
 d.
 p.d.

26 (Father of No. 13)
 b.
 p.b.
 m.
 d.
 p.d.

27 (Mother of No. 13)
 b.
 p.b.
 d.
 p.d.

28 (Father of No. 14)
 b.
 p.b.
 m.
 d.
 p.d.

29 (Mother of No. 14)
 b.
 p.b.
 d.
 p.d.

30 (Father of No. 15)
 b.
 p.b.
 m.
 d.
 p.d.

31 (Mother of No. 15)
 b.
 p.b.
 d.
 p.d.

CHART NO.

HUSBAND Charles Edward Kasiner **OCCUPATION** Public Works Foreman

BORN 30 Sept. 1920 **PLACE** Lequire--Haskell County--Oklahoma

MARRIED 20 May 1941 **PLACE** Kinta--Haskell County--Oklahoma

DIED **PLACE**

BURIED **PLACE**

RESIDENCE(S)

OTHER SPOUSE(S)

FATHER Robert Franklin Kasiner **MOTHER** Beatrice (Cox) Kasiner

WIFE Mary Jo (Norvell) Kasiner

BORN 22 Jan. 1922 **PLACE** Kinta--Haskell County--Oklahoma

DIED **PLACE**

BURIED **PLACE**

RESIDENCE(S)

OTHER SPOUSE(S)

FATHER Allie Franklin Norvell **MOTHER** Vinnie Lee (Groover) Norvell

CHILDREN	BIRTH DATE	CITY	MARRIAGE DATE	CITY	SPOUSE	DEATH DATE	CITY
	BIRTH PLACE	COUNTY	MARRIAGE PLACE	COUNTY			
		STATE		STATE	PARENTS OF SPOUSE		STATE
1 Joe Edward Kasiner Sr	18 Jan. 1943	Quinton	26Jan1963-Dorothy Ladine	Ussery	()		
		Pittsburg Co.	McFarland--J. W.	Ussery			
		Oklahoma	Kern Co.---Ruth			Ussery	
2 Jimmy Wayne Kasiner	27 June 1946	Quinton	15Dec1970-Nevel Paulene	Stidham	()		
		Pittsburg Co.	McFarland---Pink	Stidham			
		Oklahoma	Kern Co.---Pearl			Stidham	
3 Carolyn Joy Kasiner	16 Jan. 1955	McFarland	22Feb1975--Jackie Leroy	Bolden	()		
		Kern County	Las Vegas--Raymond	Bolden			
		California	Clark Co.---Laura			Bolden	
4							
5							
6							
7							
8							
9							
10							

CHART NO.

HUSBAND		Joe Edward Kasiner Sr.			OCCUPATION		Farmer
BORN	18 Jan. 1943	PLACE	Quinton--Pittsburg County--Oklahoma				
MARRIED	26 Jan. 1963	PLACE	McFarland--Kern County--California				
DIED	PLACE						
BURIED	PLACE						
RESIDENCE(S)	Rd. 120--Pixley, California						
OTHER SPOUSE(S)							
FATHER	Charles Edward Kasiner			MOTHER	Mary Jo (Norvell) Kasiner		
WIFE	Dorothy Ladine (Ussery) Kasiner						
BORN	10 June 1944	PLACE	Delano--Kern County--California				
DIED	PLACE						
BURIED	PLACE						
RESIDENCE(S)	Rd. 120--Pixley, California						
OTHER SPOUSE(S)							
FATHER	J.	W.	Ussery	MOTHER	Ruth	() Ussery
CHILDREN	BIRTH DATE	CITY COUNTY STATE	MARRIAGE DATE	CITY COUNTY STATE	SPOUSE PARENTS OF SPOUSE	DEATH DATE	CITY COUNTY STATE
	BIRTH PLACE		MARRIAGE PLACE			DEATH/ BURIAL PLACE	
1 Joe Edward Kasiner Jr	4 May 1964	Delano Kern County California					
2 Kimberly Ladine Kasiner	23 Aug. 1965	Delano Kern County California					
3 Karl Wesley Kasiner	18 Dec. 1968	Delano Kern County California					
4 Keith Edward Kasiner	18 Dec. 1968	Delano Kern County California					
5							
6							
7							
8							
9							
10							

CHART NO.

HUSBAND		Jimmy Wayne Kasiner			OCCUPATION		Deputy Sheriff				
BORN		27 June 1946		PLACE		Quinton--Pittsburg County--Oklahoma					
MARRIED		15 Dec. 1970		PLACE		McFarland--Kern County--California					
DIED				PLACE							
BURIED				PLACE							
RESIDENCE(S)		440 Harlow--McFarland, California									
OTHER SPOUSE(S)											
FATHER			Charles Edward Kasiner			MOTHER			Mary Jo (Norvell) Kasiner		
WIFE			Nevel Paulene (Stidham) Kasiner								
BORN		26 Dec. 1944		PLACE		? ?					
DIED				PLACE							
BURIED				PLACE							
RESIDENCE(S)		440 Harlow--McFarland, California									
OTHER SPOUSE(S)											
FATHER			Pink Stidham			MOTHER			Pearl (Nicholson) Stidham		

CHILDREN	BIRTH DATE	CITY	COUNTY	STATE	MARRIAGE DATE	CITY	COUNTY	STATE	SPOUSE	PARENTS OF SPOUSE	DEATH DATE	CITY	COUNTY	STATE
1 Jinger Nicole Kasiner	21 Jan. 1978	Bakersfield	Kern County	California										
2														
3														
4														
5														
6														
7														
8														
9														
10														

CHART NO.

HUSBAND Jackie Leroy Bolden **OCCUPATION** Parts Manager

BORN 11 April 1939 **PLACE** Waldenburg--Poinsett County--Arkansas

MARRIED 22 Feb. 1975 **PLACE** Las Vegas--Las Vegas County--Nevada

DIED **PLACE**

BURIED **PLACE**

RESIDENCE(S) 2012 King St.--Bakersfield, California

OTHER SPOUSE(S)

FATHER Raymond Andrew Bolden **MOTHER** Laura Miranda (Jackson) Bolden

WIFE Carolyn Joy (Kasiner) Bolden

BORN 16 Jan. 1955 **PLACE** McFarland--Kern County--California

DIED **PLACE**

BURIED **PLACE**

RESIDENCE(S)

OTHER SPOUSE(S)

FATHER Charles Edward Kasiner **MOTHER** Mary Jo (Norvell) Kasiner

CHILDREN	BIRTH DATE		CITY COUNTY STATE		MARRIAGE DATE		CITY COUNTY STATE		SPOUSE PARENTS OF SPOUSE		DEATH DATE		CITY COUNTY STATE	
	BIRTH PLACE				MARRIAGE PLACE						DEATH/ BURIAL PLACE			
1														
2														
3														
4														
5														
6														
7														
8														
9														
10														

Family History

CHART NO.

HUSBAND		Claudie Huston Daniel			OCCUPATION		Welder	
BORN	8 Dec. 1918	PLACE	Cedarville--Crawford County--Arkansas					
MARRIED	3 Oct. 1938	PLACE	Kinta--Haskell County--Oklahoma					
DIED		PLACE						
BURIED		PLACE						
RESIDENCE(S)	Rt. 1, Box 289--Henryetta, Oklahoma							74437
OTHER SPOUSE(S)								
FATHER	Elzie Daniel		MOTHER	Sarah () Daniel				
WIFE	Ina Jewell (Kasiner) Daniel							
BORN	5 Feb. 1923	PLACE	Kinta--Haskell County--Oklahoma					
DIED		PLACE						
BURIED		PLACE						
RESIDENCE(S)	Rt. 1, Box 289 -- Henryetta, Oklahoma							74437
OTHER SPOUSE(S)								
FATHER	Robert Franklin Kasiner		MOTHER	Beatrice (Cox) Kasiner				
CHILDREN	BIRTH DATE	CITY COUNTY STATE	MARRIAGE DATE	CITY COUNTY STATE	SPOUSE	DEATH DATE	CITY COUNTY STATE	
	BIRTH PLACE		MARRIAGE PLACE		PARENTS OF SPOUSE	DEATH/ BURIAL PLACE		
1	Freda	2 Sept. 1939	28 May 1955--Vernon		Jones			
	Daniel	Kinta	Henryetta---	Troy	Jones			
		Haskell County	Okmulgee Co.-	Beaulah	()			
		Oklahoma	Oklahoma --		Jones			
2	Dennis	23 Nov. 1942	14 Dec. 1962--Carolyn		Bradley			
	Daniel	Kinta	Tulsa --	Ed	Bradley			
		Haskell County	Tulsa Co.--	Anna	()			
		Oklahoma	Oklahoma --		Bradley			
3	Shiela	5 Feb. 1947	27 June 1966-Luther Lambert Jr.					
	Daniel	Henryetta	Baton Rouge--	Luther Lambert Sr.				
		Okmulgee County	E.Baton Rouge Co.-	Rosalee()				
		Oklahoma	Louisiana --		Lambert			
4	Wanda	13 Jan. 1949	4 June 1979-Gary		Pangborn			
	Daniel	Henryetta	Tulsa ---	Edward	Pangborn			
		Okmulgee County	Tulsa Co.--	Peggy	()			
		Oklahoma	Oklahoma --		Pangborn			
5	Barbara	21 Jan. 1952						
	Daniel	Henryetta						
		Okmulgee County						
		Oklahoma						
6								
7								
8								
9								
10								

CHART NO.

HUSBAND Bartie Glenn Kasiner **OCCUPATION** Paper Maker
BORN 22 Dec. 1926 **PLACE** McCurtain--Haskell County--Oklahoma
MARRIED 13 Feb. 1949 **PLACE** Littlerock--Pulaski County--Arkansas
DIED **PLACE**
BURIED **PLACE**

RESIDENCE(S) Kinta, Oklahoma

OTHER SPOUSE(S)

FATHER Robert Franklin Kasiner **MOTHER** Beatrice (Cox) Kasiner

WIFE Ruby Kathleen (Carter) Kasiner

BORN 28 July 1928 **PLACE** Kinta--Haskell County--Oklahoma

DIED **PLACE**

BURIED **PLACE**

RESIDENCE(S) Kinta, Oklahoma

OTHER SPOUSE(S) Carl Henry Riggs

FATHER James Gurthie Carter **MOTHER** Martha Maggie (Hollaway) Carter

CHILDREN	BIRTH DATE	CITY	MARRIAGE DATE	CITY	SPOUSE	DEATH DATE	CITY
	BIRTH PLACE	COUNTY	MARRIAGE PLACE	COUNTY			
		STATE		STATE	PARENTS OF SPOUSE	BURIAL PLACE	STATE
1 Martha Sue Riggs	7 Jan. 1947	Kinta	10 Oct 1981	Dennis James Cheska			
		Haskell County	Bethel Island-				
		Oklahoma	Contra Costa Co.	California --			
2 Glenda Kay Kasiner	27 Jan. 1950	Kinta	4 July 1968	Frank Garcia Jr.			
		Haskell County	Brentwood--				
		Oklahoma	Contra Costa Co.	California --			
3 Donna Beatrice Kasiner	15 April 1951	Kinta	16 Mar. 1973	Robert J. Ruddick			
		Haskell County	Brentwood -				
		Oklahoma	Contra Costa Co. -	California --			
4							
5							
6							
7							
8							
9							
10							

FAMILY HISTORY

CHART NO.

HUSBAND John Nelson Cox **OCCUPATION** Farmer
BORN 20 June 1868 **PLACE** Hackett--Sebastian County--Arkansas
MARRIED 20 Aug. 1891 **PLACE** Gaston-(Choctaw Nation-Indian Territory)Near Wister, OK.
DIED 25 Feb. 1951 **PLACE** Henryetta--Okfuskee County--Oklahoma
BURIED **PLACE** Sans Bois Cemetary-Kinta-Haskell County-Oklahoma

RESIDENCE(S) (1940s)?

OTHER SPOUSE(S) Polly Ann Barton & Mary Coppenger-(Former Married Name-from Quinton, OK

FATHER Daniel Root Cox **MOTHER** Martha Anne (German) Cox

WIFE Parthena Elizabeth (Janes) Cox

BORN 26 Dec. 1869 **PLACE** Carroll County-Arkansas

DIED 11 Mar. 1959 **PLACE** Kinta--Haskell County--Oklahoma

BURIED **PLACE** Sans Bois Cemetary-Kinta-Haskell County-Oklahoma

RESIDENCE(S)

OTHER SPOUSE(S)

FATHER Samuel **Janes** **MOTHER** Parthena L. (Stanfield) Janes

CHILDREN	BIRTH DATE BIRTH PLACE	CITY COUNTY STATE	MARRIAGE DATE MARRIAGE PLACE	CITY COUNTY STATE	SPOUSE PARENTS OF SPOUSE	DEATH DATE DEATH/ BURIAL PLACE	CITY COUNTY STATE
----------	---------------------------	-------------------------	---------------------------------	-------------------------	-----------------------------	--------------------------------------	-------------------------

1 Daniel Franklin Cox	30 Mar. 1893		14 May 1909-Katherine Arnetta Harris			20 July 1935	
	(CNIT) Poteau		Sans Bois-Thomas Monroe Harris			Kinta-Haskell Co	
	Leflore County Oklahoma		Haskell Co.-Permelia Ann Helen Oklahoma (Cason) Harris			Oklahoma Sans Bois Cem.	

2 William Roy Cox	21 Mar. 1895		5 Nov. 1916-Annie Corene Farrell			11 Mar. 1970	
	(CNIT) Fanshawe		Sans Bois-Jessie Oliver Farrell			Kinta-Haskell Co	
	Leflore County Oklahoma		Haskell Co. Chellie (Raper) Oklahoma Farrell			Oklahoma Sans Bois Cem.	

3 Doyle Hector Cox	17 Jan. 1898					Sept. 1899	
	(CNIT) Wilburton					Fanshawe-Leflor	
	Latimer County Oklahoma					Oklahoma Hicks Chapel Cem.	

4 John Luther Cox	10 Feb. 1901		15 June 1925-Leona Lee Jones			3 Feb. 1980	
	(CNIT) Fanshawe		Kinta-- George Seaborn Jones			Kinta-Haskell Co	
	Leflore County Oklahoma		Haskell Co.-Dolly Mae (Nichols) Oklahoma Jones			Oklahoma Sans Bois Cem.	

5 Ethel Elzada Cox	6 June 1902		1 Dec 1944-Tom Prentic Overton				
	(CNIT) Fish Creek		Tulsa-Charles Pinkney Overton				
	Haskell County Oklahoma		Tulsa Co.-Ofrie Blanch (Coleman) Oklahoma Overton				

6 Zona Jewell Cox	28 Oct. 1903		26 Sept. 1926-Jess Aaron Linder			16 Dec. 1982	
	(CNIT) Fish Creek		Krebs -- James Aaron Linder			Indio-RiversideC	
	Haskell County Oklahoma		Pittsburg-Amanda Jane (Kelley) Oklahoma Linder			California C.V. Cemetary	

7 Roscoe Elzie Cox	12 Aug. 1907		18 Feb 1933-Esther Louise Hunter				
	(CNIT) Fish Creek		Spiro -- Barney Hunter				
	Haskell County Oklahoma		Leflore Co-Mary Alice (Brown) Oklahoma Hunter				

8							
9							
10							

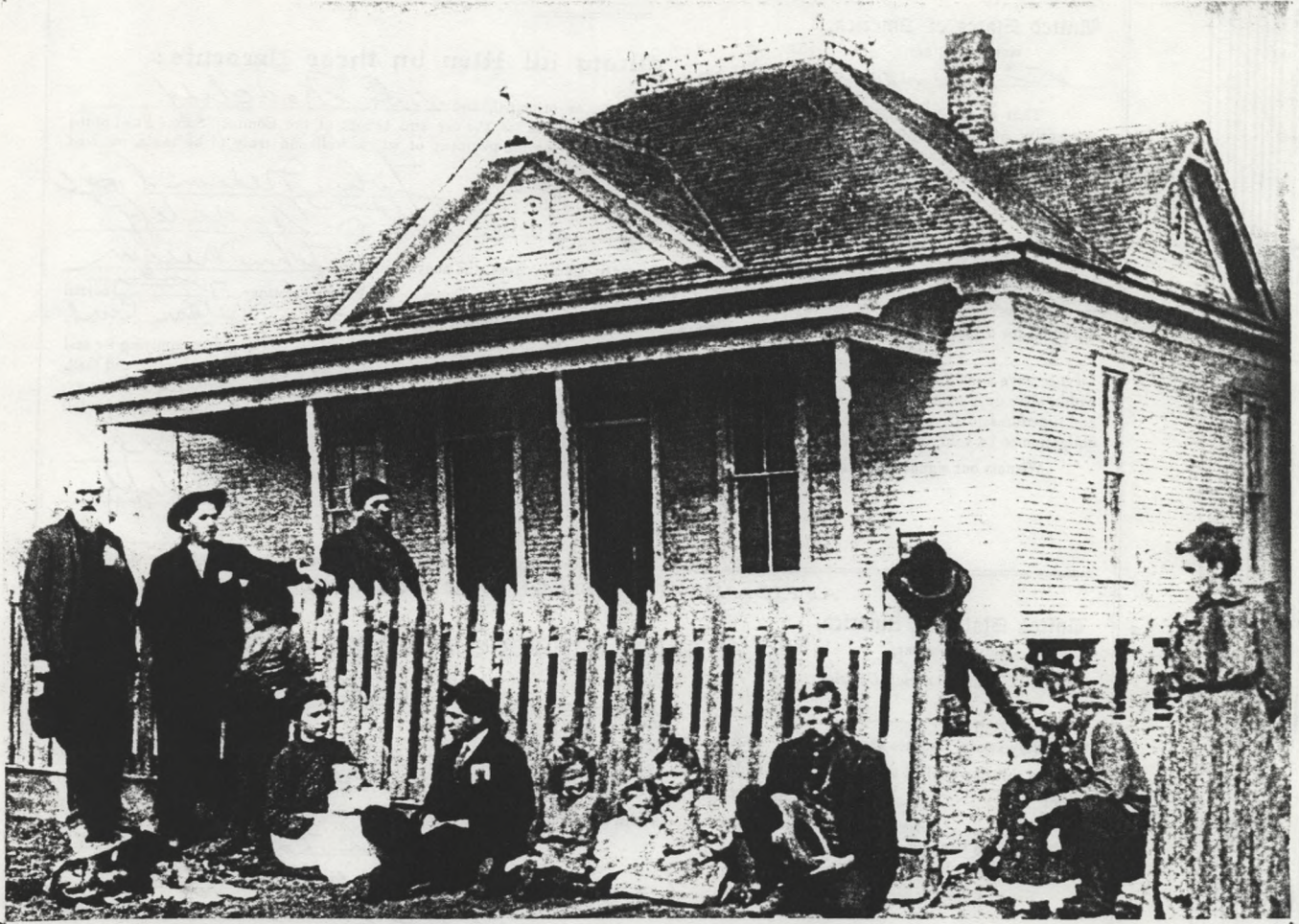

This picture was taken in 1908 at the John Nelson Cox home in Fish Creek Community, about six miles northeast of Kinta, OK. From left to right--Daniel Root Cox-William R. Cox-Luther Cox-Beatrice (Cox) Kasiner-Stella Madge Kasiner-Robert F. Kasiner (behind fence)-Daniel F. Cox-Zona J. Cox (Linder)-Iona Ruth Kasiner-Ethel E. Cox (Overton)-Jasper N. Kasiner (father of Robert F. Kasiner)-Roscoe E. Cox-John Nelson Cox-Parthena Elizabeth (Janes) Cox.



This photo was made about 1913 at Scott's Ranch,
about five miles northeast of Kinta, Oklahoma.

From Left to Right

William Roy Cox--Ethel Elzada Cox--Parthenia
Elizabeth (Janes) Cox--Zona Jewell Cox--John
Nelson Cox--Roscoe Elzie Cox--John Luther Cox.

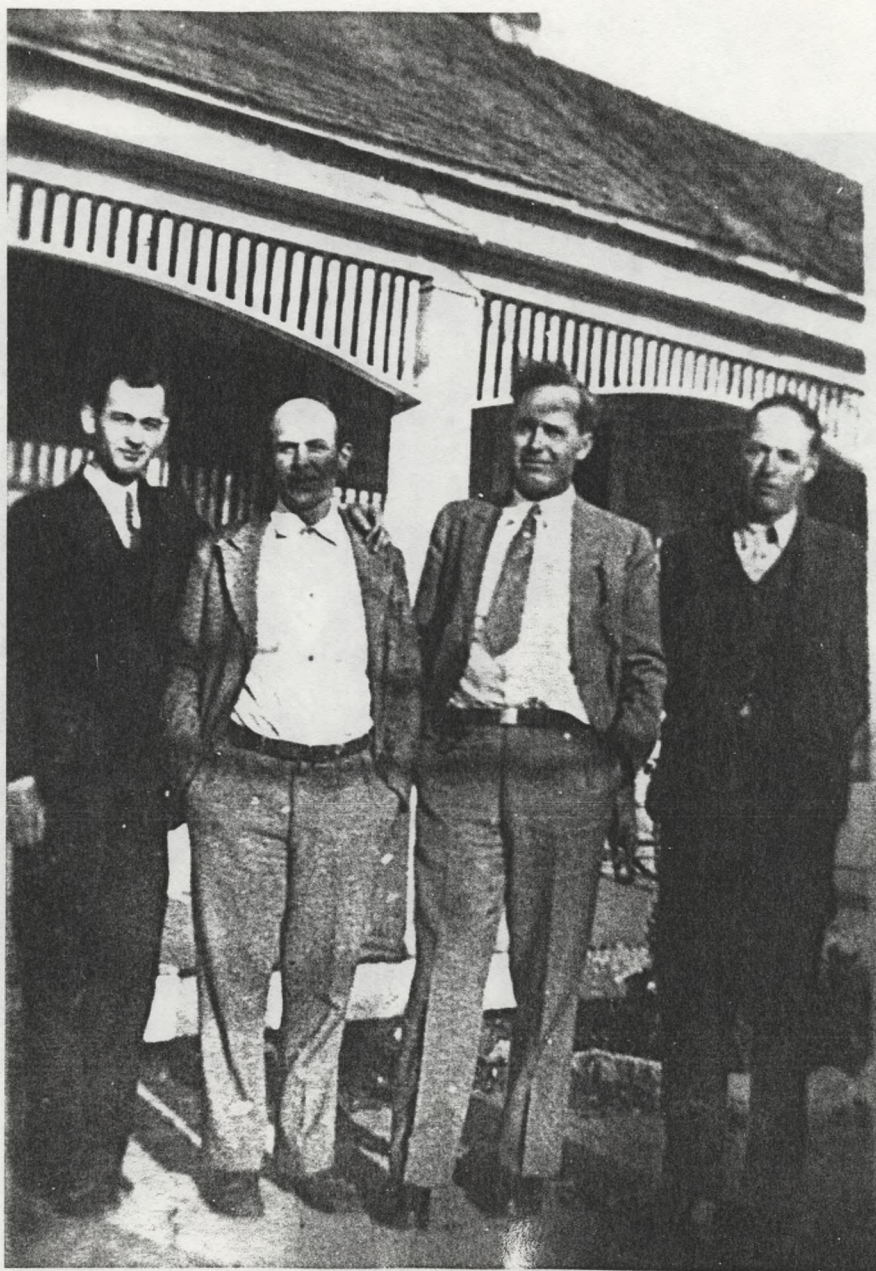

JOHN NELSON COX'S FOUR SONS

(Left to Right)--Roscoe Elzie Cox--John Luther
Cox--William Roy Cox and Daniel Franklin Cox.

This photo was taken at W. R. Cox's home
at Kinta, Oklahoma in Dec. 1933.



John Nelson Cox and three of his
sons at kinta, Oklahoma in 1933.

(Left to Right)--John Nels--Daniel Franklin
Cox--John Luther Cox and Roscoe Elzie Cox

(Where is the other son--William Roy Cox?)
Why he is taking the picture of course!



Left to Right

Parthenia Elizabeth Cox and Sarah Ann Cox

FAMILY HISTORY

CHART NO.

HUSBAND		Daniel Franklin Cox			OCCUPATION		Farmer
BORN	30 Mar. 1893	PLACE	(Choctaw Nation-Indian Territory)-Poteau=Leflore Co.-OK.				
MARRIED	16 May 1909	PLACE	Sans Bois-Near Kinta-Haskell County-Oklahoma				
DIED	20 July 1935	PLACE	Kinta--Haskell County--Oklahoma				
BURIED		PLACE	Sans Bois Cemetary--Near Kinta-Haskell Co.-Oklahoma				
RESIDENCE(S)							
OTHER SPOUSE(S)							
FATHER	John Nelson Cox			MOTHER	Parthena Elizabeth (Janes) Cox		
WIFE	Katherine Arnetta (Harris) Cox						
BORN	19 July 1891	PLACE	Lawrence County--Arkansas				
DIED	26 May 1981	PLACE	Indio--Riverside County--California				
BURIED	29 May 1981	PLACE	Coachella Valley Cemetary-Indio-Riverside Co. California				
RESIDENCE(S)							
OTHER SPOUSE(S)							
FATHER	Thomas Monroe Harris			MOTHER	Permelia Ann Helen (Cason) Harris		
CHILDREN	BIRTH DATE	CITY COUNTY STATE	MARRIAGE DATE	CITY COUNTY STATE	SPOUSE PARENTS OF SPOUSE	DEATH DATE DEATH/ BURIAL PLACE	CITY COUNTY STATE
1 Lester Cicero Cox	26 Oct. 1911		1 Dec. 1934		Mary Alice Bullard		
		Kinta			McCurtain-Granville A. Bullard		
		Haskell County			Haskell Co.-Tretty (Thompson)		
		Oklahoma			Oklahoma Bullard		
2 Chester Monroe Cox	29 Aug. 1914					May 1928	
		Kinta				Kinta-Haskell Co.	
		Haskell County				Oklahoma	
		Oklahoma				Sans Bois Cem.	
3 Marvin Luther Cox	30 Aug. 1917		25 Mar. 1943		Mary Maxine Heck	20 Sept. 1979	
		Kinta			Columbia-- John Addis Heck	Coachella	
		Haskell County			Boone Co.-Luella Emma (Miller)	Riverside Co.CA	
		Oklahoma			Missouri Heck	C. V. Cemetary	
4 Garvin Franklin Cox	1 Aug. 1920					14 Nov. 1947	
		Kinta			Not	Near--Indio	
		Haskell County			Married	Riverside Co.CA.	
		Oklahoma				C. V. Cemetary	
5 Fleeta Berniece Cox	14 April 1923		27 May 1941		Guinn Henry Britton		
		Kinta			Yuma --Frances Wayne Britton		
		Haskell County			Yuma Co--Effie May (Robertson)		
		Oklahoma			Arizona Britton		
6 Helen Sylvia Cox	10 May 1926		7 Nov 1940		Clyde William Wilson		
		Kinta			Quartsite-Ernest Olen Wilson		
		Haskell County			Yuma Co.--Ada Merle (Luke)		
		Oklahoma			Arizona Wilson		
7 Howard Roscoe Cox	18 Feb. 1934		29 Aug 1954		Colleen Mina Hartnett		
		Kinta			Yuma -- Ted Jeremiah Hartnett		
		Haskell County			Yuma--Hellen Elisabeth (Klein)		
		Oklahoma			Arizona (Hartnett)-Smith		
8							
9							
10							

MARRIAGE LICENSE

STATE OF OKLAHOMA HASKELL COUNTY
IN COUNTY COURT

To any person authorized to perform or solemnize the Marriage Ceremony, Greeting:

You are hereby authorized, upon delivery of this marriage license within ten days from date of its issue to you, to join in marriage

Mr. Don Cox of Hinta
 County of Haskell, State of Oklahoma, age 21 years, and
 Miss Katie Harris of Sans Bois
 County of Hinta, State of Oklahoma, age 19 years, and
 by the command of the statute you shall make due return of this license to my office within five days succeeding the performance of the marriage herein authorized.

Issued under my hand and official seal, and recorded in my Marriage Record before delivery, at Stigler, Oklahoma, this 14th day of May, 1909.

(SEAL)

G. J. Beckett County Judge

By John Caldwell, Court Clerk

Requirements of House Bill 7, Twentieth Oklahoma Legislature, fully met before issue, and fact endorsed. Person officiating will note. (Reverse)

CERTIFICATE OF MARRIAGE

State of Oklahoma, County of Haskell, ss.

I, D. W. Sutton (NAME)
 of Sans Bois a minister of the Free Will Baptist Church
 of Gospel in Haskell (OFFICIAL DESIGNATION) (COURT OR CONGREGATION)
 County, State of Oklahoma,
 do hereby certify that I joined in marriage the persons named in and authorized by this license to be married, on
 the 16 day of May, A. D. 1909
 at 9:0'clock in Haskell County, State of Oklahoma,
 in the presence of Luther Woods of Sans Bois
 and William Johnson of Sans Bois
 MY CREDENTIALS OF AUTHORITY ARE RECORDED IN MINISTERS' S. W. Sutton
 (PERSON PERFORMING CEREMONY)

CREDENTIALS BOOK _____ AT PAGE _____ OF _____ COUNTY, OKLAHOMA (OFFICIAL DESIGNATION)

License returned, and Certificate of Marriage recorded subjoining the record of License issued and recorded in Marriage Record Book 1 at page 31, on this the 12 day of June, 1909.

By Neil Sims Court Clerk
Deputy

After recording this Certificate of Marriage subjoining the record of the License, it shall be returned, upon request therefor to the persons to whom the same was issued. (House Bill 294, Twentieth Oklahoma Legislature) SEI-AG Form No. B-7



Kate Cox and her family, Christmas 1967 at
Lester Cox's home near Indio, California.

(Front Row)--Lester--Kate Cox--Howard
(Back Row)--Berniece--Marvin--and Helen.



Four of Dan and Kate Cox's children
(Back Row)--Marvin age 11--Garvin age 8
(Front) Berniece age 6 and Helen age 2.

This photo was made in 1928 at the Rabon place,
about three miles southeast of Kinta, Oklahoma.



Garvin Cox and "J" "C" Kennady
Los Angeles, California July 4th
"1947"

Family History

CHART NO.

HUSBAND		Lester Cicero Cox		OCCUPATION Oil Distr-Retired	
BORN	26 Oct. 1911	PLACE	Kinta--Haskell County--Oklahoma		
MARRIED	1 Dec. 1934	PLACE	McCurtain--Haskell County--Oklahoma		
DIED		PLACE			
BURIED		PLACE			
RESIDENCE(S)	79925 Fiesta Drive--La Quinta, California 92253				
OTHER SPOUSE(S)					
FATHER	Daniel Franklin Cox		MOTHER	Katherine Arnetta (Harris) Cox	
WIFE	Mary Alice (Bullard) Cox				
BORN	29 Oct. 1916	PLACE	Quinton--Pittsburg County--Oklahoma		
DIED	16 Dec. 1988	PLACE	La Quinta--Riverside County--California		
BURIED	19 Dec. 1988	PLACE	Coachella Valley Cemetary--Riverside County-California		
RESIDENCE(S)					
OTHER SPOUSE(S)					
FATHER	Granville Auburn Bullard		MOTHER	Tretty (Thompson) Bullard	

CHILDREN	BIRTH DATE	CITY	MARRIAGE DATE	CITY	SPOUSE	DEATH DATE	CITY
	BIRTH PLACE	COUNTY	MARRIAGE PLACE	COUNTY	PARENTS OF SPOUSE	DEATH/ BURIAL PLACE	COUNTY
		STATE		STATE			STATE
1 Lester "C" (Butch) Cox	25 Aug. 1937		25 Jun 1983		Katherine V. Harvey		
	Indio		Indio--		Robert Henry Steele		
	Riverside Co.		Riverside Co.-		Stella G. (Cooper)		
	California		California		Steele		
2							
3							
4							
5							
6							
7							
8							
9							
10							



Celebrating another anniversary

Lester and Mary Cox
On their 40 th Anniversary
"1974"



Lester and Mary

Celebrating Another Anniversary?

HUSBAND	Lester "C" (Butch) Cox		OCCUPATION	Screen & Awning Co.
BORN	25 Aug. 1937	PLACE	Indio--Riverside County--California	
MARRIED	25 June 1983	PLACE	Indio--Riverside County--California	
DIED		PLACE		
BURIED		PLACE		
RESIDENCE(S)	79795 Fiesta Drive--La Quinta, California 92253			
OTHER SPOUSE(S)	Dorothy Ann O'toole			
FATHER	Lester Cicero Cox		MOTHER	Mary Alice (Bullard) Cox
WIFE	Katherine Virginia (Steele) (Harvey) Cox			
BORN	26 Feb. 1943	PLACE	Lexington--Rockbridge County--Virginia	
DIED		PLACE		
BURIED		PLACE		
RESIDENCE(S)	79795 Fiesta Drive--La Quinta, California 92253			
OTHER SPOUSE(S)	John Russell Harvey			
FATHER	Robert Henry Steele		MOTHER	Stella G. (Cooper) Steele

CHILDREN	BIRTH DATE	CITY	MARRIAGE DATE	CITY	SPOUSE	DEATH DATE	CITY
	BIRTH PLACE	COUNTY		MARRIAGE PLACE			COUNTY
		STATE		STATE	PARENTS OF SPOUSE	BURIAL PLACE	STATE
1 Michael Allen Cox	9 Aug. 1957	Indio	28 Oct. 1984	Indio	Leslie Ann Yoakam		
		Riverside Co.		S. Lake Tahoe	Jasper Frank Yoakam		
		California		El Dorado	Shirley Yvonne (Waldo) Yoakam		
		California		California			
2 Kathleen Ann Cox	27 Sept 1959	Indio	7 Jan 1984	Indio	David L. Addington		
		Riverside Co.		Indio	Carl Vance Addington		
		California		Riverside	Mildred Ellen (Smith) Addington		
		California		California			
3 Mary Elizabeth Cox	5 Jan. 1964	Indio					
		Riverside Co.					
		California					
		California					
4 John Russell Harvey Jr	11 Aug. 1964	Anaheim					
		Orange County					
		California					
		California					
5 Jeffery Robert Harvey	16 April 1967	Wahiawa					
		Island of Oahu					
		Hawaii					
		Hawaii					
6							
7							
8							
9							



Lester "C" (Butch) Cox and wife Kitty



Butch Cox's children

(Mary Beth) (Kathy) (Mike)
Left to Right--Mary Elizabeth--Kathleen and Michael

Kitty (Harvey) Cox's children



John Russell Harvey Jr.



Jeffery Robert Harvey

Family History

CHART NO.

HUSBAND Michael Allen Cox **OCCUPATION** NIKE Co. Germany

BORN 9 Aug. 1957 **PLACE** Indio--Riverside County--California

MARRIED 28 Oct. 1984 **PLACE** South Lake Tahoe--El Dorado County--California

DIED **PLACE**

BURIED **PLACE**

RESIDENCE(S) Feldstrabe 16--6108 Weiterstadt--West Germany

OTHER SPOUSE(S) None

FATHER Lester "C" (Butch) Cox **MOTHER** Dorothy Ann (O'toole)Cox-Vandiver

WIFE Leslie Ann (Yoakam) Cox

BORN 4 Nov. 1958 **PLACE** Myrtle Point--Coos County--Oregon

DIED **PLACE**

BURIED **PLACE**

RESIDENCE(S) Feldstrabe 16 -- 6108 Weiterstadt -- West Germany

OTHER SPOUSE(S) None

FATHER Jasper Frank Yoakam **MOTHER** Shirley Yvonne (Waldo) Yoakam

CHILDREN	BIRTH DATE BIRTH PLACE	CITY COUNTY STATE	MARRIAGE DATE MARRIAGE PLACE	CITY COUNTY STATE	SPOUSE PARENTS OF SPOUSE	DEATH DATE DEATH/ BURIAL PLACE	CITY COUNTY STATE
1							
2							
3							
4							
5							
6							
7							
8							
9							
10							

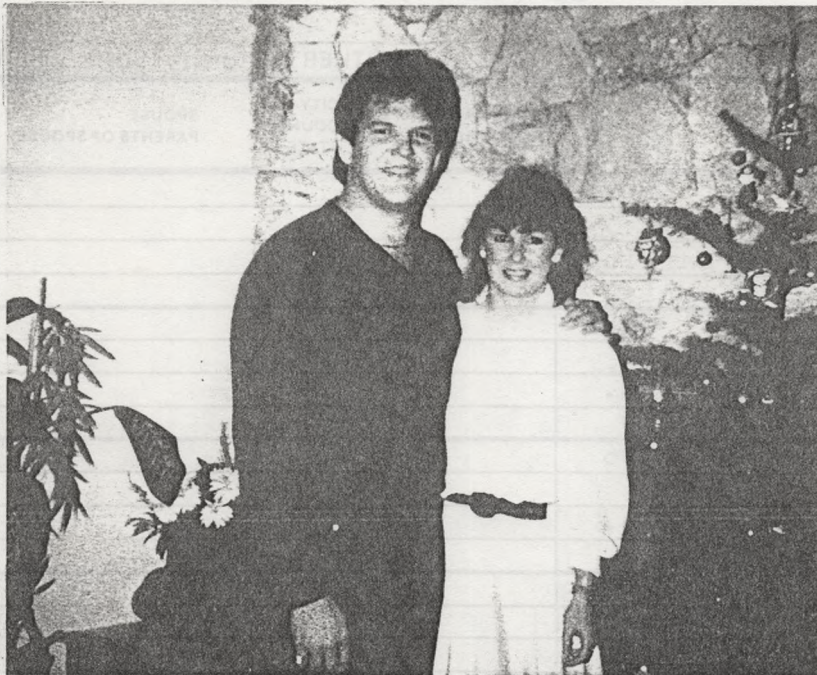

Michael son of Lester "C" (Butch) Cox with wife Leslie

Family History

CHART NO.

HUSBAND		David Lynn Addington				OCCUPATION Carpenter	
BORN	28 Nov. 1956	PLACE	Rockford--Winnebago County--Illinois				
MARRIED	7 Jan. 1984	PLACE	Indio--Riverside County--California				
DIED	PLACE						
BURIED	PLACE						
RESIDENCE(S)	77923 Chihuahua--La Quinta, CA 92253						
OTHER SPOUSE(S)	Debra Lynn Herra						
FATHER	Carl Vance Addinton			MOTHER	Mildred Ellen (Smith) Addington		
WIFE	Cathleen Ann (Cox) Addington						
BORN	27 Sept. 1959	PLACE	Indio--Riverside County--California				
DIED	PLACE						
BURIED	PLACE						
RESIDENCE(S)	77923 Chihuahua--La Quinta, CA 92253						
OTHER SPOUSE(S)							
FATHER	Lester "C" (Butch) Cox			MOTHER	Dorothy Ann (O'toole) Cox-Vandiver		
CHILDREN	BIRTH DATE	CITY	COUNTY	MARRIAGE DATE	CITY	SPOUSE	DEATH DATE
			STATE	MARRIAGE PLACE	COUNTY	PARENTS OF SPOUSE	DEATH/
					STATE		BURIAL PLACE
							STATE
1 Jayson Lynn Addington	11 Feb. 1979	Redlands	San Bernardino				
		California	California				
2 Ashley Anna Addington	24 April 1985	Indio	Riverside Co.				
		California	California				
3 Arlynn Leroy Addington	2 Aug. 1986	Indio	Riverside Co.				
		California	California				
4 Chad James Addington	12 July 1990	Indio	Riverside Co.				
		California	California				
5							
6							
7							
8							
9							
10							

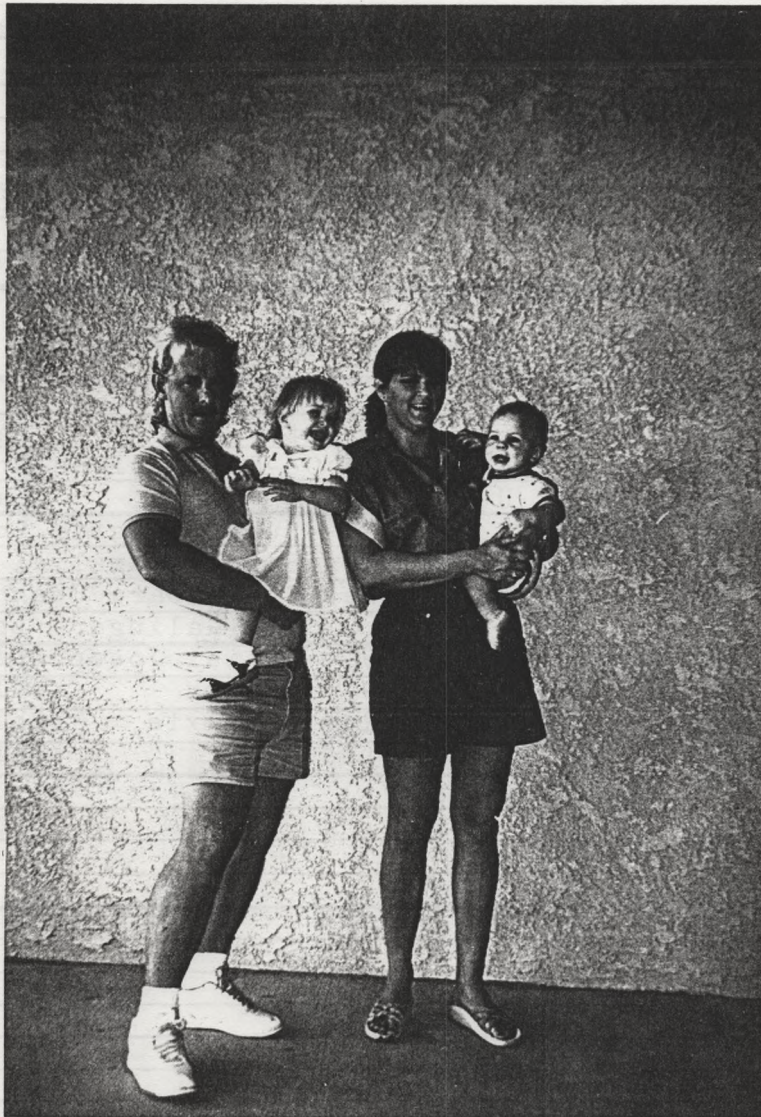

David and Kathleen (Cox) Addington
 With their daughter Ashley and son Arlynn

Family History

CHART NO.

HUSBAND Marvin Luther Cox		OCCUPATION Electric Co.	
BORN 30 Aug. 1917	PLACE Kinta--Haskell County--Oklahoma		
MARRIED 25 Mar. 1943	PLACE Columbia--Boone County--Missouri		
DIED 20 Sept 1979	PLACE Coachella--Riverside County--California		
BURIED	PLACE Coachella Valley Cemetary-Riverside County-California		
RESIDENCE(S)			
OTHER SPOUSE(S)			
FATHER Daniel Franklin Cox		MOTHER Katherine Arnetta (Harris) Cox	
WIFE Mary Maxine (Heck) Cox			
BORN 5 Jan. 1923	PLACE Carthage--Jasper County--Missouri		
DIED	PLACE		
BURIED	PLACE		
RESIDENCE(S) 1090 Pendelton Way--Coachella, California 92236			
OTHER SPOUSE(S)			
FATHER John Addis Heck		MOTHER Luella Emma (Miller) Heck	

CHILDREN	BIRTH DATE	CITY COUNTY STATE	MARRIAGE DATE	CITY COUNTY STATE	SPOUSE PARENTS OF SPOUSE	DEATH DATE DEATH/ BURIAL PLACE	CITY COUNTY STATE
	BIRTH PLACE		MARRIAGE PLACE				
1 Richard Lee Cox	20 Aug. 1947	Indio Riverside County California	3 Apr. 1969	Salt Lake City--Utah	Claire Guylene Laney Guy Laney Ruth Arlene (Long) Laney		
	21 Dec. 1950	Indio Riverside Co.	19 Apr. 1979	Los Angeles Co.	Susan Valetta Lowe Harold Gamaliel Lowe Barbara Jean (Galinger) Lowe		
	6 Mar. 1952	Indio Riverside Co. California	11 Dec. 1976	El Monte--California	Daniel Joseph Keelin Joseph Keelin Maxie (Chloe) Keelin		
4							
5							
6							
7							
8							
9							
10							



Marvin and Maxine (Heck) Cox

About 1967 or 68?



Marvin and Maxine with two of their children

"Ronald and Cythia"



Marvin and Maxine Cox's Children

Left to Right

(Cindy) (Ronnie)
Richard--Cythia--Ronald

HUSBAND Richard Lee Cox		OCCUPATION	
BORN 20 Aug. 1947	PLACE Indio--Riverside County--California		
MARRIED 3 Apr. 1969	PLACE Salt Lake City--Salt Lake County--Utah		
DIED	PLACE		
BURIED	PLACE		
RESIDENCE(S) 1511 East Hawthorne--Ontario, California 91764			
OTHER SPOUSE(S)			
FATHER Marvin Luther Cox		MOTHER Mary Maxine (Heck) Cox	
WIFE Claire Guylene (Laney) Cox			
BORN 10 Jan. 1947	PLACE Stanford--Indiana County--Pennsylvania		
DIED	PLACE		
BURIED	PLACE		
RESIDENCE(S) 1511 East Hawthorne--Ontario, California 91764			
OTHER SPOUSE(S)			
FATHER Guy Laney		MOTHER Ruth Arlene (Long) Laney	

CHILDREN	BIRTH DATE	CITY	MARRIAGE DATE	CITY	SPOUSE	DEATH DATE	CITY
	BIRTH PLACE	COUNTY STATE		MARRIAGE PLACE		COUNTY STATE	PARENTS OF SPOUSE
1 Kaylene (none) Cox	10 Feb. 1970						
	Provo						
	Utah County						
	Utah						
2 Richard Guy Cox	27 Oct. 1971						
	Indio						
	Riverside Co.						
	California						
3 Timothy Mark Cox	8 Aug. 1973						
	San Bernardino						
	San Bernardino Co.						
	California						
4 Christina (none) Cox	8 Mar. 1975						
	San Bernardino						
	San Bernardino Co.						
	California						
5 John Todd Cox	3 Nov. 1978						
	Montclair						
	San Bernardino Co.						
	California						
6 Kendra (none) Cox	27 July 1983						
	Montclair						
	San Bernardino Co.						
	California						
7							
8							
9							
10							



The Family of Richard & Gyulene Cox

(Left to Right)

John-Kaylene-Christina-Richard-Father-Kendra-Mother & Timothy

Family History

CHART NO.

HUSBAND Ronald "J." Cox		OCCUPATION Fire Systems Tech.	
BORN 21 Dec. 1950	PLACE Indio--Riverside County--California		
MARRIED 19 Apr. 1979	PLACE Los Angeles--Los Angeles County--California		
DIED	PLACE		
BURIED	PLACE		
RESIDENCE(S) 46610 Baltmor--Indio,CA 92201			
OTHER SPOUSE(S)			
FATHER Marvin Luther Cox		MOTHER Mary Maxine (Heck) Cox	
WIFE Susan Valetta (Lowe) Cox			
BORN 12 Nov. 1955	PLACE Alhambra--Los Angeles County--California		
DIED	PLACE		
BURIED	PLACE		
RESIDENCE(S) 46610 Baltmor--Indio, CA 92201			
OTHER SPOUSE(S)			
FATHER Harold Gamaliel Lowe		MOTHER Barbara Jean (Gallinger) Lowe	

CHILDREN	BIRTH DATE	CITY	MARRIAGE DATE	CITY	SPOUSE	DEATH DATE	CITY
	BIRTH PLACE	COUNTY		COUNTY		PARENTS OF SPOUSE	DEATH/ BURIAL PLACE
		STATE		STATE			STATE
1 Sean Marvin Cox	10 June 1980						
	Long Beach						
	Los Angeles Co.						
	California						
2 David Gawain Cox	12 Feb. 1982						
	Orange						
	Orange County						
	California						
3 Nicholas Kendall Cox	6 Jan. 1986						
	Indio						
	Riverside Co.						
	California						
4 Nathan Allen Cox	9 July 1988						
	Indio						
	Riverside Co.						
	California						
5							
6							
7							
8							
9							
10							



The Family of Ronald & Susan Cox

(Children-o-Left to Right)

Nicholas--Nathan--Sean--David

Family History

CHART NO.

HUSBAND Daniel Joseph Keelin **OCCUPATION**

BORN 8 Jan. 1950 **PLACE**

MARRIED 11 Dec. 1976 **PLACE** El Monte--Los Angeles County--California

DIED **PLACE**

BURIED **PLACE**

RESIDENCE(S) 10327 Hoyt Park Pl.--El Monte, CA 91733

OTHER SPOUSE(S)

FATHER Joseph Keelin **MOTHER** Maxie (Chloe) Cox

WIFE Cynthia Kay (Cox) Keelin

BORN 6 Mar. 1952 **PLACE** Indio--Riverside County--California

DIED **PLACE**

BURIED **PLACE**

RESIDENCE(S) 10327 Hoyt Park Pl.--El Monte, CA 91733

OTHER SPOUSE(S)

FATHER Marvin Luther Cox **MOTHER** Mary Maxine (Heck) Cox

CHILDREN	BIRTH DATE BIRTH PLACE	CITY COUNTY STATE	MARRIAGE DATE MARRIAGE PLACE	CITY COUNTY STATE	SPOUSE PARENTS OF SPOUSE	DEATH DATE DEATH/ BURIAL PLACE	CITY COUNTY STATE
1 Patrick Michael Keelin	21 Sept. 1978						
	Vernal						
	Uintah County Utah						
2 Erin Maureen Keelin	10 Mar. 1982						
	El Monte						
	Los Angeles Co. California						
3 Riana Kathline Keelin	3 Oct. 1985						
	El Monte						
	Los Angeles Co. California						
4 Mary Colleen Keelin	28 Feb. 1990						
	Santa Maria						
	Santa Barbara Co. California						
5							
6							
7							
8							
9							
10							



Daniel & Cynthia (Cox) Keelin and family

(Left to Right) Patrick-Erin-Riana-Dan & Cindy

CHART NO.

HUSBAND Guinn Henry Britton		OCCUPATION R. R. Switchman ^{Retired}	
BORN 12 Apr. 1920 PLACE Fort Worth--Tarrant County--Texas			
MARRIED 27 May 1941 PLACE Yuma--Yuma County--Arizona			
DIED PLACE			
BURIED PLACE			
RESIDENCE(S) 411 East Walnut--Rogers, Arkansas 72756			
OTHER SPOUSE(S)			
FATHER Francis Wayne Britton		MOTHER Effie May (Robertson) Britton	
WIFE Fleeta Berniece (Cox) Britton			
BORN 14 Apr. 1923 PLACE Kinta--Haskell County--Oklahoma			
DIED PLACE			
BURIED PLACE			
RESIDENCE(S) 411 East Walnut--Rogers, Arkansas 72756			
OTHER SPOUSE(S)			
FATHER Daniel Franklin Cox		MOTHER Katherine Arnetta (Harris) Cox	

CHILDREN	BIRTH DATE	CITY	MARRIAGE DATE	CITY	SPOUSE	DEATH DATE	CITY
	BIRTH PLACE	COUNTY	MARRIAGE PLACE	COUNTY	PARENTS OF SPOUSE	DEATH/ BURIAL PLACE	COUNTY
		STATE		STATE		STATE	STATE
1 Terry Lynn Britton	6 April 1943	Indio					
		Riverside Co.					
		California					
2							
3							
4							
5							
6							
7							
8							
9							
10							

1989

LINEAGE Chart No.

Date _____
Name of Compiler Guinn H. Britton
Address 35218 Fir Ave. Sp. 86
City Yucaipa, State California
Person No. 1 on this chart is the same person as
No. _____ on chart No. _____

b. Date of Birth
p.b. Place of Birth
m. Date of Marriage
d. Date of Death
p.d. Place of Death

2 Daniel Franklin Cox
(Father of No. 1)
b. 30 March 1893
p.b. Poteau (CNIT) OK
m. 16 May 1909
d. 20 July 1935
p.d. Kinta-Haskell Co. - OK

1 Fleeta Berniece Cox
b. 14 April 1923
p.b. Kinta-Haskell Co. - OK
m. 27 May 1941
d. _____
p.d. _____

3 Katherine Arnetta Harris
(Mother of No. 1)
b. 19 July 1891
p.b. Reeds Creek-Lawrence
d. 26 May 1981
p.d. Indio-Riverside Co. - 7
California

Guinn Henry Britton
(Husband of Wife of No. 1)
b. 12 April 1920
p.b. Fort Worth-Tarrant Co. -
d. _____
p.d. _____

4 John Nelson Cox
(Father of No. 2)
b. 20 June 1868
p.b. Hackett-Sebastian Co. -
m. 20 Aug. 1891 -AR 9
d. 25 Feb. 1951
p.d. Henryetta-Okfuskee Co. -
OK

5 Parthena Elizabeth Janes
(Mother of No. 2)
b. 26 Dec. 1869
p.b. Carroll Co. -AR
d. 11 March 1959
p.d. Kinta-Haskell Co. -OK

6 Thomas Monroe Harris
(Father of No. 3)
b. 22 October 1860
p.b. Reeds Creek-Lawrence
m. _____ Co. -AR 13
d. 13 April 1908
p.d. Kinta-Haskell Co. -OK

7 Permelia Ann Helen Cason
(Mother of No. 3)
b. 10 Jan. 1858
p.b. _____
d. 28 Sept. 1947
p.d. Kinta-Haskell Co. -OK 16
-Texas

8 Daniel Root Cox
(Father of No. 4)
b. 4 July 1838 -KY
p.b. _____
m. 1865
d. 10 Sept. 1911
p.d. Kinta-Haskell Co. -OK

9 Martha Anne German
(Mother of No. 4)
b. 1844
p.b. _____
d. 1882 or 1887-?
p.d. (CNIT) Atoka-OK
Samuel

16 (Father of No. 8)
Continued on chart
Both parents born in
Virginia
(Mother of No. 8)
Continued on chart

17 Granson F. German
(Father of No. 9)
Born in
Continued on chart

18 Miranda ?
(Mother of No. 9)
Born in
Continued on chart

19 (Father of No. 10)
Continued on chart

20 (Mother of No. 10)
Continued on chart

21 (Father of No. 11)
Continued on chart

22 (Mother of No. 11)
Continued on chart

23 (Father of No. 12)
Continued on chart

24 (Mother of No. 12)
Continued on chart

25 (Father of No. 13)
Continued on chart

26 (Mother of No. 13)
Continued on chart

27 (Father of No. 14)
Continued on chart

28 (Mother of No. 14)
Continued on chart

29 (Father of No. 15)
Continued on chart

30 (Mother of No. 15)
Continued on chart

31 (Father of No. 16)
Continued on chart

(Mother of No. 16)
Continued on chart

Family History

CHART NO.

HUSBAND	Clyde William Wilson	OCCUPATION	Farmer
BORN	8 Mar, 1921	PLACE	--Garvin County--Oklahoma
MARRIED	7 Nov. 1940	PLACE	Quartsite--Yuma County--Arizona
DIED		PLACE	
BURIED		PLACE	
RESIDENCE(S)	Rt. 1 Box 44--Colcord, Oklahoma 74338		
OTHER SPOUSE(S)	Lola Mae Townley---(Helen S. Cox--Married 8/16/82-Miami-Ottawa Co.-OK)		
FATHER	Ernest Olen Wilson	MOTHER	Ada Merle (Luke) Wilson
WIFE	Helen Sylvia Cox		
BORN	10 May 1926	PLACE	Kinta--Haskell County--Oklahoma
DIED		PLACE	
BURIED		PLACE	
RESIDENCE(S)	Rt. 1 Box 44--Colcord, Oklahoma 74338		
OTHER SPOUSE(S)	Maurice Edwin Wagner-"W" Odell Cooper-(Clyde W. Wilson=Married 8/16/82) Miami, Oklahoma		
FATHER	Daniel Franklin Cox	MOTHER	Katherine Arnetta (Harris) Cox

CHILDREN	BIRTH DATE	CITY	MARRIAGE DATE	CITY	SPOUSE	DEATH DATE	CITY
	BIRTH PLACE	COUNTY		MARRIAGE PLACE			COUNTY
		STATE		STATE		BURIAL PLACE	STATE
1 Patricia Ann Wilson	30 May 1941		6 Feb. 1981--	Danny Wayne Judd			
	Indio		Miami ---	Rex Orville Judd			
	Riverside Co.		Ottawa Co.-	Velda Margret (Pryor)			
	California		Oklahoma ---	Judd			
2 Dennis Wayne Wilson	20 JUNE 1942		15 Aug. 1964--	Barbara Webb			
	Indio		Riverside --	Webb			
	Riverside Co.		Riverside Co.	()			
	California		California --	Webb			
3 Daniel Lee Wagner	25 July 1945						
	Paynesville						
	Stearns Co.			(Betty)			
	Minnesota						
4 Calvin Karl Wagner	18 Jan. 1949		4Nov1978-	Elizabeth Ann Schveren			
	Indio		Chaska--	Albert Andrew Schveren			
	Riverside Co.		Carver Co.--	Dorthy Caroline			
	California		Minnesota--	(Jeurissen) Schveren			
5							
6							
7							
8							
9							
10							



Clyde and Helen Wilson
"1982"

Family History

CHART NO.

HUSBAND Danny Wayne Judd		OCCUPATION Telephone Co.	
BORN	PLACE		
MARRIED 6 Feb. 1981	PLACE Miami--Ottawa County--Oklahoma		
DIED	PLACE		
BURIED	PLACE		
RESIDENCE(S)	P. O. Box 213--Rogers, Arkansas 72756		
OTHER SPOUSE(S)	Vickie Lynn Frisbie		
FATHER	Rex Orville Judd	MOTHER	Velda Margret (Pryor) Judd
WIFE	Patricia Ann (Wilson) Judd		
BORN 30 May 1941	PLACE Indio--Riverside County--California		
DIED	PLACE		
BURIED	PLACE		
RESIDENCE(S)	P. O. Box 213--Rogers, Arkansas 72756		
OTHER SPOUSE(S)	William Gerard Strasters---Billy Farriester		
FATHER	Clyde William Wilson	MOTHER	Helen.Sylvia (Cox) Wilson
CHILDREN	BIRTH DATE	CITY COUNTY STATE	MARRIAGE DATE CITY COUNTY STATE
	BIRTH PLACE		MARRIAGE PLACE
			SPOUSE PARENTS OF SPOUSE
			DEATH DATE CITY COUNTY STATE
			DEATH/ BURIAL PLACE
1	Danny Rex Judd	21 April 1967 Carthage Jasper County Missouri	6/10/89---Cassandra Diane Judd Rogers Larry Lee Knapp Sr. Benton Co.--Shelby Jean (Powell) Arkansas--- Knapp
2	Melissa Dawn Judd	26 June 1975 Joplin Jasper County Missouri	
3	Gandy Lee Strasters	6 Feb. 1959 Merced Merced County California	21 Feb.1981--- Wendy Pledger Hundon--Cyril Thomas Pledger Suffolk Co.--Gwenyth Margaret England--- (Corbyn) Pledger
4	Timothy Raymond Strasters	29 Dec. 1960 Salt Lake City Salt Lake County Utah	2 May 1987-Geralyn Marie Knoeber Wichita--Anthony Henry Knoeber Sedgwick--Carmella (D'Agostino) Kansas --- Knoeber
5	Steve Michael Strasters	6 Sept. 1962 Merced Merced County California	4 May 1985-Tonya Elaine Renard Fayetteville---Ross A. Renard Washington Co.----Sharron June Arkansas--- (Hendrix) Renard
6	John Tracy Strasters	16 April 1964 Merced Merced County California	
7	Jeffrey Lynn Strasters	6 June 1966 Merced Merced County California	
8			
9			
10			



Patricia (Wilson) Strasters, Judd and her five sons

Back Row--Left to Right Tim--Steve--Randy

Front Row--L. to R. Jeff--Patricia--John

"1980"

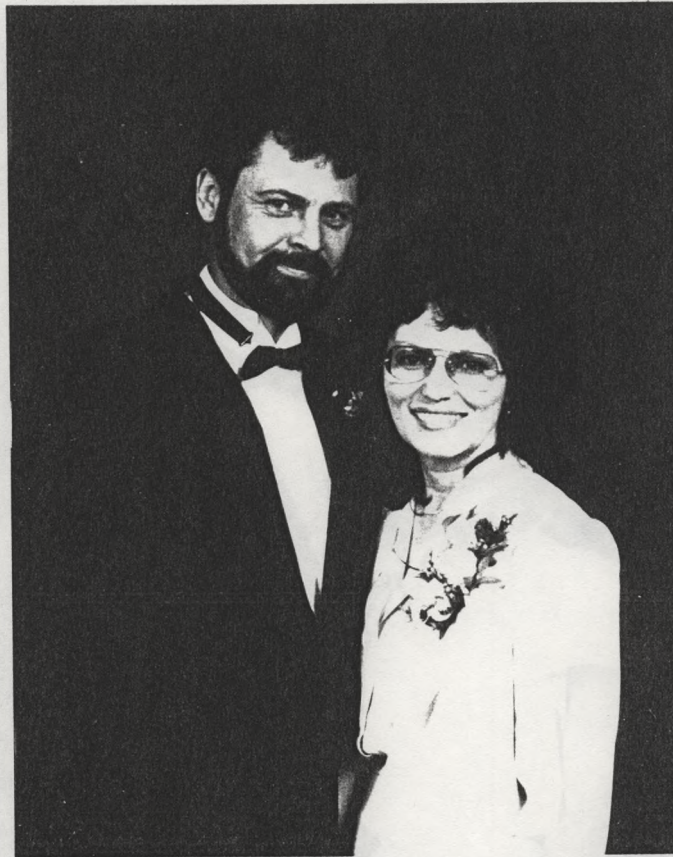

Danny Wayne Judd and wife Patricia Ann (Wilson) Judd

"1987"

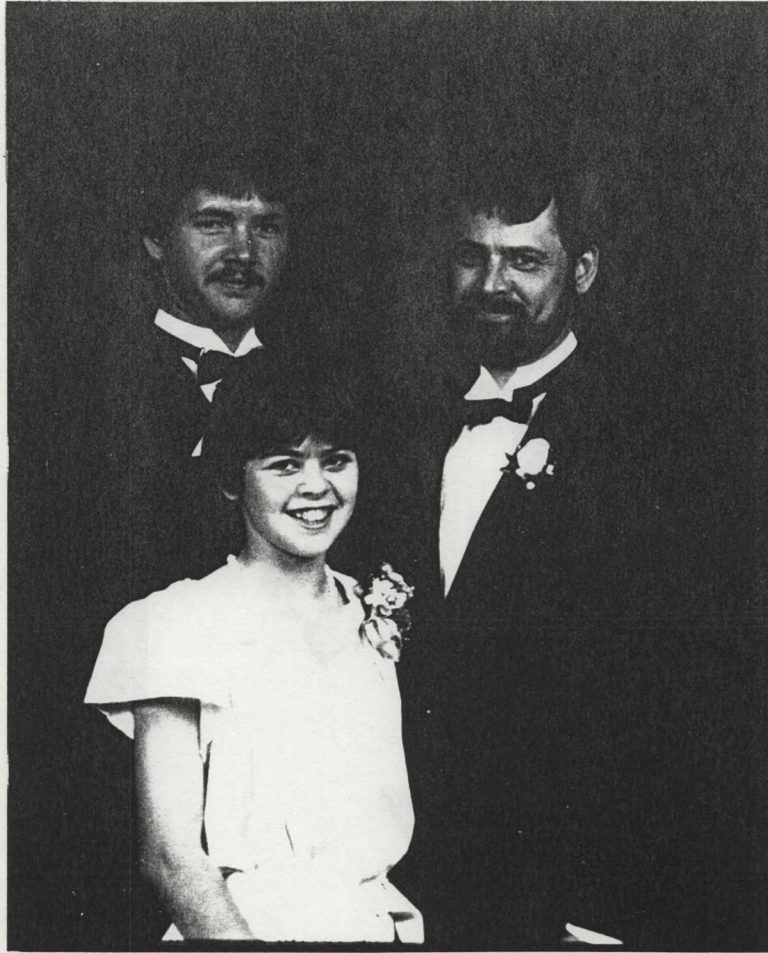

Danny Wayne Judd

With son Danny Rex and daughter Melissa Dawn

CHART NO.

HUSBAND Randy Lee Strasters		OCCUPATION Meat Processor					
BORN 6 Feb. 1959	PLACE Merced--Merced County--California						
MARRIED 21 Feb. 1981	PLACE Hundon, NR.--Sudbury-Suffolk County-England						
DIED	PLACE						
BURIED	PLACE						
RESIDENCE(S) 48 Farmerie Road--Hundon, NR. Sudbury--Suffolk County--England							
OTHER SPOUSE(S)							
FATHER William Gerard Strasters 111		MOTHER Patricia Ann (Wilson) Strasters 111					
WIFE Wendy		Pledger					
BORN 3 June 1961	PLACE Newmarket, England						
DIED	PLACE						
BURIED	PLACE						
RESIDENCE(S) 48 Farmerie Road--Hundon, NR. Sudbury--Suffolk County--England							
OTHER SPOUSE(S)							
FATHER Cyril Thomas		Pledger		MOTHER Gwenvyth Margaret (Corbyn)		Pledger	
CHILDREN	BIRTH DATE BIRTH PLACE	CITY COUNTY STATE	MARRIAGE DATE MARRIAGE PLACE	CITY COUNTY STATE	SPOUSE PARENTS OF SPOUSE	DEATH DATE DEATH/ BURIAL PLACE	CITY COUNTY STATE
1 Daniel Thomas William Strasters	5 April 1984						
	Bury Saint Edmunds						
	Suffolk County England						
2 Samuel Jordan Strasters	21 June 1988						
	Bury St Edmunds						
	Suffolk County England						
3							
4							
5							
6							
7							
8							
9							
10							

CHART NO.

HUSBAND		Timothy Raymond Strasters		OCCUPATION		Sales	
BORN	29 Dec. 1960	PLACE	Murray--Salt Lake County--Utah				
MARRIED	2 May 1987	PLACE	Wichita--Sedgwick County--Kansas				
DIED		PLACE					
BURIED		PLACE					
RESIDENCE(S)	5115 Arlene--Wichita, Kansas 67220						
OTHER SPOUSE(S)							
FATHER	William Gerard Strasters <u>lll</u>			MOTHER	Patricia Ann(Wilson)Strasters, Judd		
WIFE		Geralyn Marie (Knoeber) Strasters					
BORN	3 May 1961	PLACE	Dodge City--Ford County--Kansas				
DIED		PLACE					
BURIED		PLACE					
RESIDENCE(S)	5115 Arlene--Wichita, Kansas 67220						
OTHER SPOUSE(S)							
FATHER	Anthony Henry Knoeber			MOTHER	Carmella (D'Agostino) Knoeber		

CHILDREN	BIRTH DATE	CITY	MARRIAGE DATE	CITY	SPOUSE	DEATH DATE	CITY
	BIRTH PLACE	COUNTY		MARRIAGE PLACE		COUNTY	DEATH/
		STATE		STATE	PARENTS OF SPOUSE	BURIAL PLACE	STATE
1 Kevin Michael Strasters	25 Feb. 1990						
	Dallas						
	Dallas County						
	Texas						
2							
3							
4							
5							
6							
7							
8							
9							
10							

Family History

CHART NO.

HUSBAND	Steve Michael Strasters	OCCUPATION	Rental Equipment
BORN	6 Sept. 1962	PLACE	Merced--Merced County--California
MARRIED	4 May 1985	PLACE	Fayetteville--Washington County--Arkansas
DIED		PLACE	
BURIED		PLACE	

RESIDENCE(S) 1901 West Shady Grove Road--Springdale, Arkansas 72764

OTHER SPOUSE(S)

FATHER William Gerard Strasters^{III} **MOTHER** Patricia Ann (Wilson) Strasters, Judd

WIFE Tonya Elaine (Renard) Strasters

BORN 1 Aug. 1965 **PLACE** Tuscon--Pima County--Arizona

DIED **PLACE**

BURIED **PLACE**

RESIDENCE(S) 1901 West Shady Grove Road--Springdale, Arkansas 72764

OTHER SPOUSE(S)

FATHER Ross Anthony Renard **MOTHER** Sharron June (Hendrix) Renard

CHILDREN	BIRTH DATE	CITY	MARRIAGE DATE	CITY	SPOUSE	DEATH DATE	CITY
	BIRTH PLACE	COUNTY		MARRIAGE PLACE			
		STATE		STATE	PARENTS OF SPOUSE	BURIAL PLACE	STATE
1 Zachary Wilson Strasters	11 Sept. 1987	Fayetteville Washington Co. Arkansas					
2							
3							
4							
5							
6							
7							
8							
9							
10							

CHART NO.

HUSBAND Danny Rex Judd		OCCUPATION Sheet Metal Wkr.	
BORN	21 Apr. 1967	PLACE	Joplin--Jasper County--Missouri
MARRIED	10 June 1989	PLACE	Rogers--Benton County--Arkansas
DIED		PLACE	
BURIED		PLACE	
RESIDENCE(S)	564 Pine Lane--Rogers, Arkansas 72756		
OTHER SPOUSE(S)			
FATHER	Danny Wayne Judd	MOTHER	Vickie Lynn (Frisbee) Judd
WIFE	Cassandra Diane (Knapp) Judd		
BORN	16 Sept 1968	PLACE	Little Rock--Pulaski County--Arkansas
DIED		PLACE	
BURIED		PLACE	
RESIDENCE(S)	564 Pine Lane--Rogers, Arkansas 72756		
OTHER SPOUSE(S)			
FATHER	Larry Lee Knapp Sr.	MOTHER	Shelby Jean (Powell) Knapp

CHILDREN	BIRTH DATE BIRTH PLACE	CITY COUNTY STATE	MARRIAGE DATE MARRIAGE PLACE	CITY COUNTY STATE	SPOUSE PARENTS OF SPOUSE	DEATH DATE DEATH/ BURIAL PLACE	CITY COUNTY STATE
1							
2							
3							
4							
5							
6							
7							
8							
9							
10							

Family History

CHART NO.

HUSBAND Dennis Wayne Wilson **OCCUPATION** Truck Driver

BORN 20 June 1942 **PLACE** Indio--Riverside County--California

MARRIED 15 Aug. 1964 **PLACE** Riverside--Riverside County--California

DIED **PLACE**

BURIED **PLACE**

RESIDENCE(S) P.O. Box 783--Elgin, Texas 78621

OTHER SPOUSE(S)

FATHER Clyde William Wilson **MOTHER** Helen Sylvia (Cox) Wilson

WIFE Barbara Jean (Webb) Wilson

BORN 6 Apr. 19 **PLACE** --Illinois

DIED **PLACE**

BURIED **PLACE**

RESIDENCE(S) P.O. Box 783--Elgin, Texas 78621

OTHER SPOUSE(S)

FATHER **MOTHER**

CHILDREN	BIRTH DATE BIRTH PLACE	CITY COUNTY STATE	MARRIAGE DATE MARRIAGE PLACE	CITY COUNTY STATE	SPOUSE PARENTS OF SPOUSE	DEATH DATE DEATH/ BURIAL PLACE	CITY COUNTY STATE
1 Raymond David Wilson	18 July 1965						
	Riverside						
	Riverside Co. California						
2 Tina Jean Wilson	28 Oct. 1968		15 Sept. 1987-John L. West <u>III</u>				
	Riverside		Elgin--John Lawrence West <u>I</u>		(Jack)		
	Riverside Co.		Bastrop Co.--Deneta Rose (Stienes)		(Dee)		
	California		Texas West				
3							
4							
5							
6							
7							
8							
9							

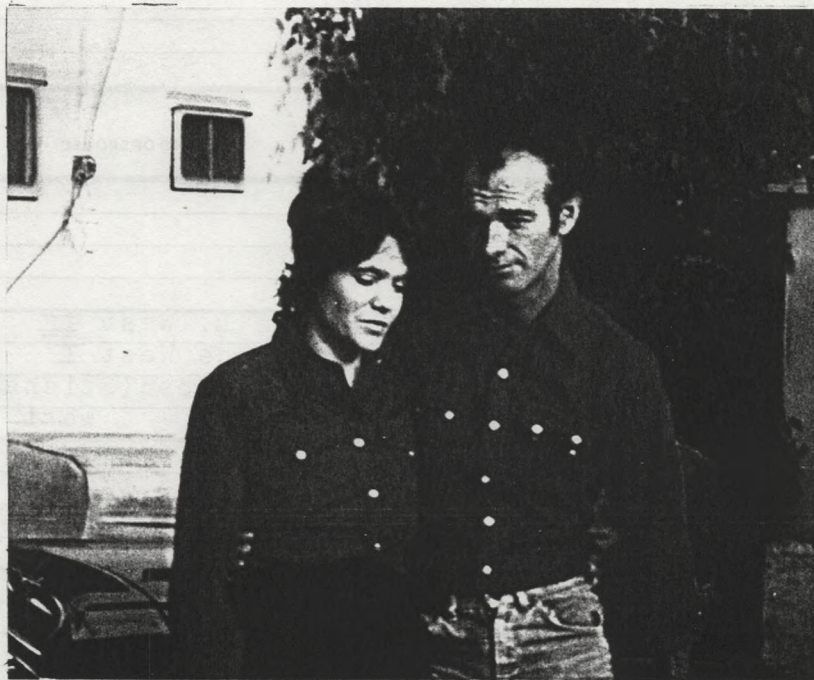

Dennis Wilson and wife Barbara

Family History

CHART NO.

HUSBAND John Lawrence West II **OCCUPATION** Rental Car Mgr.

BORN 27 Sept. 1961 **PLACE**

MARRIED 15 Sept. 1987 **PLACE** Elgin--Bastrop County--Texas

DIED **PLACE**

BURIED **PLACE**

RESIDENCE(S) 2404 Dior--Cedar Park, Texas 78613

OTHER SPOUSE(S) Linda Gruner

FATHER John Lawrence West I **MOTHER** Deneta Rose (Stines) West

WIFE Tina Jean (Wilson) West

BORN 28 Oct. 1968 **PLACE** Riverside--Riverside County--California

DIED **PLACE**

BURIED **PLACE**

RESIDENCE(S) 2404 Dior--Cedar Park, Texas 78613

OTHER SPOUSE(S)

FATHER Dennis Wayne Wilson **MOTHER** Barbara Jean (Webb) Wilson

CHILDREN	BIRTH DATE	CITY	MARRIAGE DATE	CITY	SPOUSE	DEATH DATE	CITY
	BIRTH PLACE	COUNTY		MARRIAGE PLACE		COUNTY	DEATH/ BURIAL PLACE
		STATE		STATE	PARENTS OF SPOUSE		STATE
1 John Lawrence West <u>III</u>	25 April 1980						
	McAllen						
	Cameron County						
	Texas						
2							
3							
4							
5							
6							
7							
8							
9							

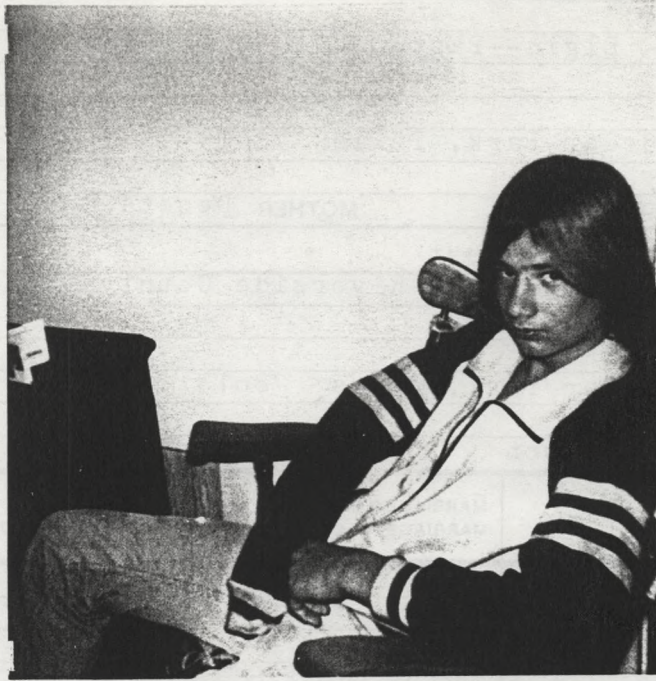

Raymond and Tina Jean

Son and daughter of Dennis and Barbara Wilson





Tina and John with John's
son, John Lawrence West III

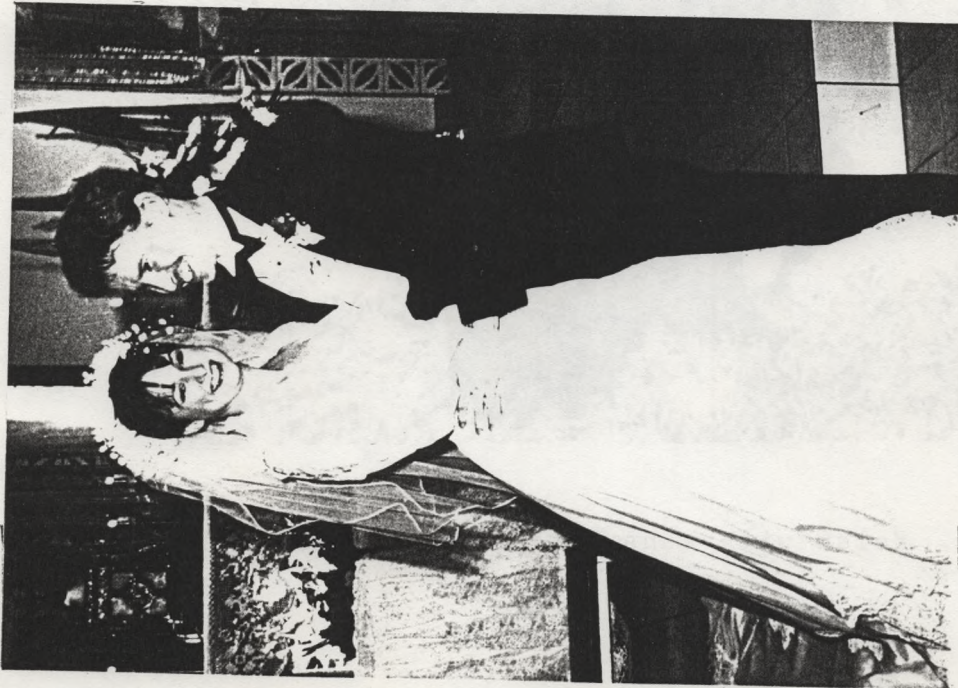

Tina Jean (Wilson) West with husband
John Lawrence West II on their Wedding Day

15 September 1987



Helen with sons Daniel and Calvin

"1958"

Family History

CHART NO.

HUSBAND	Calvin Karl Wagner	OCCUPATION	Photographer
BORN	18 Jan. 1949	PLACE	Indio--Riverside County--California
MARRIED	4 Nov. 1978	PLACE	Chaska--Carver County--Minnesota
DIED		PLACE	
BURIED		PLACE	
RESIDENCE(S)	110 1/2 East 2nd Street--Chaska, Minnesota 55318		
OTHER SPOUSE(S)	Susan Kay Green		
FATHER	Maurice Edwin Wagner	MOTHER	Helen Sylvia (Cox) Wagner
WIFE	Elizabeth (Betty) Ann (Schveren) Wagner		
BORN	20 Dec. 1949	PLACE	Glenlake--Hennipen County--Minnesota
DIED		PLACE	
BURIED		PLACE	
RESIDENCE(S)	110 1/2 East 2nd Street--Chaska, Minnesota 55318		
OTHER SPOUSE(S)	None		
FATHER	Albert Andrew Schveren	MOTHER	Dorothy Caroline (Jeurissen) Schveren

CHILDREN	BIRTH DATE BIRTH PLACE	CITY COUNTY STATE	MARRIAGE DATE MARRIAGE PLACE	CITY COUNTY STATE	SPOUSE PARENTS OF SPOUSE	DEATH DATE DEATH/ BURIAL PLACE	CITY COUNTY STATE
1							
2							
3							
4							
5							
6							
7							
8							
9							
10							

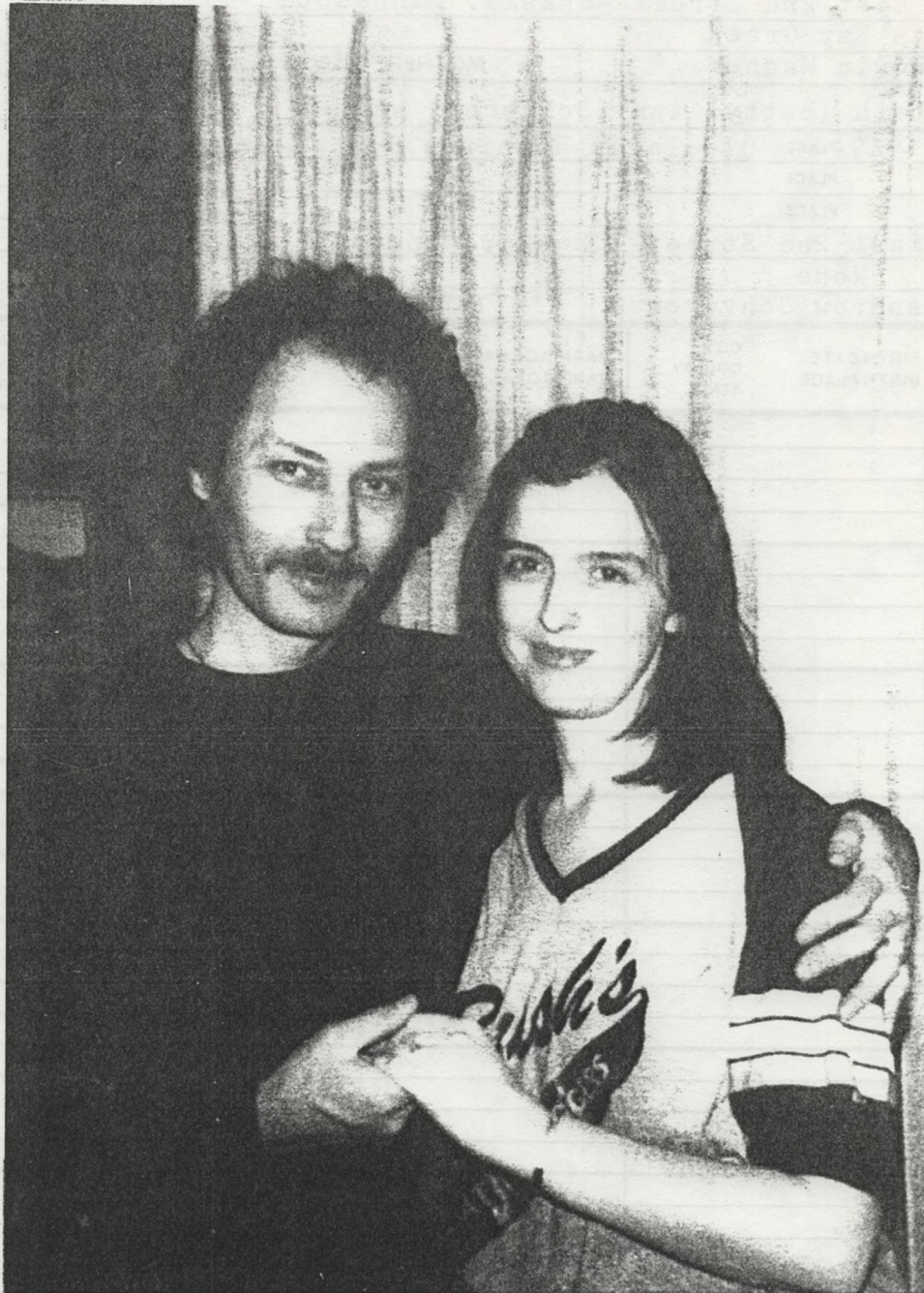

Calvin & Betty Wagner
December "1982"

CHART NO.

HUSBAND Howard Roscoe Cox		OCCUPATION Electrician					
BORN 18 Feb. 1934		PLACE Kinta--Haskell--Oklahoma					
MARRIED 29 Aug. 1954		PLACE Yuma--Yuma County--Arizona					
DIED		PLACE					
BURIED		PLACE					
RESIDENCE(S) 1657 4th Street--Coachella, California		92236					
OTHER SPOUSE(S)							
FATHER Daniel Franklin Cox		MOTHER Katherine Arnetta (Harris) Cox					
WIFE Colleen Mina (Hartnett) Cox							
BORN 2 Feb. 1935		PLACE Los Angeles--Los Angeles County--California					
DIED		PLACE					
BURIED		PLACE					
RESIDENCE(S)							
OTHER SPOUSE(S)							
FATHER Ted Jeremiah Hartnett		MOTHER Helen Elisabeth (Klein) Hartnett					
CHILDREN	BIRTH DATE BIRTH PLACE	CITY COUNTY STATE	MARRIAGE DATE MARRIAGE PLACE	CITY COUNTY STATE	SPOUSE PARENTS OF SPOUSE	DEATH DATE DEATH/ BURIAL PLACE	CITY COUNTY STATE
1 Kelly Elisabeth Cox	18 Oct. 1959	Indio	19 Jan. 1981	David Andrew Wilkins			
		Riverside Co. California	Los Angeles--	James A. Wilkins			
			Los Angeles Co.-	Ellyn Amelia (Hulsey) Wilkins			
2 Deanna Marie Cox	1 Jan. 1961	Indio	Dec. 1986	Thomas Edward Grutz			
		Riverside Co. California	Indio				
			Riverside Co. California				
3 Sharon Lynn Cox	17 Oct. 1967	Indio	17 Oct. 1987	Jason J. Leath			
		Riverside Co. California	Indio---	Garry Leath			
			Riverside Co.-	Sally () Leath--Perez			
4							
5							
6							
7							
8							
9							
10							



The Howard Cox Family

Left to Right

Deanna--Papa Howard--Sharon--Mamma Colleen--Kelly

"1989"

HUSBAND David Andrew Wilkins		OCCUPATION 1st Lieut. USAF	
BORN 14 April 1960		PLACE Santa Maria--Santa Barbara County--California	
MARRIED 19 Dec. 1981		PLACE Los Angeles--Los Angeles County--California	
DIED		PLACE	
BURIED		PLACE	
RESIDENCE(S)		609-B Julian Way--Honolulu, Hawaii 96818	
OTHER SPOUSE(S)			
FATHER James Andrew Wilkins		MOTHER Ellyn Amelia (Hulsey) Wilkins	
WIFE Kelly Elizabeth (Cox) Wilkins			
BORN 18 Oct. 1959		PLACE Indio--Riverside County--California	
DIED		PLACE	
BURIED		PLACE	
RESIDENCE(S)		609-B Julian Way--Honolulu, Hawaii 96818	
OTHER SPOUSE(S)			
FATHER Howard Roscoe Cox		MOTHER Colleen Mina (Hartnett) Cox	

CHILDREN	BIRTH DATE	CITY	MARRIAGE DATE	CITY	SPOUSE	DEATH DATE	CITY
	BIRTH PLACE	COUNTY		COUNTY			
		STATE	MARRIAGE PLACE	STATE		BURIAL PLACE	STATE
1 Jessica Lynn Wilkins	2 Nov. 1984	Thousand Oaks Ventura County California					
2 David James Wilkins	13 June 1986	Honolulu Honolulu County Hawaii					
3 Courtney Marie & Bret Andrew Wilkins	4 Dec. 1989	Travis-A.F.B. Fair field, CA Solano Co.					
4							
5							
6							
7							
8							
9							

Family History

CHART NO.

HUSBAND Thomas Edward Grutz **OCCUPATION** Mechanic
BORN 13 Aug. 1952 **PLACE** Santa Monica--Los Angeles-County--California
MARRIED Dec. 1986 **PLACE** Indio--Riverside County--California
DIED **PLACE**
BURIED **PLACE**
RESIDENCE(S) 53-677 Herrera--La Quinta, California 92253
OTHER SPOUSE(S)

FATHER **MOTHER**
WIFE Deanna Marie (Cox) Grutz
BORN 1 Jan. 1961 **PLACE** Indio--Riverside County--California
DIED **PLACE**
BURIED **PLACE**
RESIDENCE(S) 53-677 Herrera--La Quinta, California 92253
OTHER SPOUSE(S)
FATHER Howard Roscoe Cox **MOTHER** Colleen Mina (Hartnett) Cox

CHILDREN	BIRTH DATE	CITY	MARRIAGE DATE	CITY	SPOUSE	DEATH DATE	CITY
	BIRTH PLACE	COUNTY		MARRIAGE PLACE		COUNTY	
		STATE		STATE	PARENTS OF SPOUSE		STATE
1 Jenifer Lynn Grutz	28 June 1988	Palm Springs					
		Riverside Co.					
		California					
2 Casey Thomas Grutz	1 Dec. 1989	Palm Springs					
		Riverside Co.					
		California					
3							
4							
5							
6							
7							
8							
9							
10							



David and Kelly Wilkins with daughter Jessica and son David



Thomas and Deanna Grutz and daughter Jenifer

Family History

CHART NO.

HUSBAND		Jason J Leath		OCCUPATION			
BORN		PLACE					
MARRIED 17 Oct. 1987		PLACE		Indio--Riverside County--California			
DIED		PLACE					
BURIED		PLACE					
RESIDENCE(S)		72-814 Rancho Grande--Palm Desert, California 92260					
OTHER SPOUSE(S)							
FATHER		Garry Leath		MOTHER		Sally () Leath--Perez	
WIFE		Sharon Lynn (Cox) Leath					
BORN 18 July 1967		PLACE		Indio--Riverside County--California			
DIED		PLACE					
BURIED		PLACE					
RESIDENCE(S)		72-814 Rancho Grande--Palm Desert, California					
OTHER SPOUSE(S)							
FATHER		Howard Roscoe Coe		MOTHER		Colleen Mina (hartnett) Cox	
CHILDREN	BIRTH DATE	CITY	MARRIAGE DATE	CITY	SPOUSE	DEATH DATE	CITY
	BIRTH PLACE	COUNTY	MARRIAGE PLACE	COUNTY	PARENTS OF SPOUSE	DEATH/	COUNTY
		STATE		STATE		BURIAL PLACE	STATE
1 VANESSA MARIE LEATH	Oct. 12, 1990						
	PALM SPRINGS CA						
	RIVERSIDE						
2							
3							
4							
5							
6							
7							
8							
9							
10							

Daughter and Husband of Howard and Colleen Cox



Jason and Sharon Leath

Family History

CHART NO.

HUSBAND William Roy Cox		OCCUPATION U.S. Mail Carrier		
BORN 21 Mar. 1895	PLACE (Choctaw Nation-Indian Territory) Fanshawe-Leflore Co.-O K.			
MARRIED 5 Nov. 1916	PLACE Sans Bois--Haskell County--Oklahoma			
DIED 11 Mar. 1970	PLACE Kinta--Haskell County--Oklahoma			
BURIED 13 Mar. 1970	PLACE Sans Bois Cemetary--Haskell County--Oklahoma			
RESIDENCE(S)				
OTHER SPOUSE(S)				
FATHER John Nelson Cox		MOTHER Parthenia Elizabeth (Janes) Cox		
WIFE Annie Correne (Farrell) Cox				
BORN 27 Sept 1898	PLACE Guntown--Lee County--Mississippi			
DIED 17 Apr. 1990	PLACE Kinta--Haskell County--Oklahoma			
BURIED 20 Apr. 1990	PLACE Sans Bois Cemetary--Haskell County--Oklahoma			
RESIDENCE(S) Route 1 Box 660--Kinta, Oklahoma 74552				
OTHER SPOUSE(S)				
FATHER Jessie Oliver Farrell		MOTHER Chellie (Raper) Farrell		
CHILDREN	BIRTH DATE BIRTH PLACE	CITY COUNTY STATE	MARRIAGE DATE MARRIAGE PLACE	
			CITY COUNTY STATE	
			SPOUSE PARENTS OF SPOUSE	
			DEATH DATE DEATH/ BURIAL PLACE	
			CITY COUNTY STATE	
1 Otway Wilson Cox	5 Sept. 1917 Kinta Haskell County Oklahoma			12 Oct. 1917 Dibble-McClain Co. Oklahoma Dibble Cemetary
2 Doyle Mitchell Cox	5 April 1919 Kinta Haskell County Oklahoma		5 Jan. 1941-Constance Irene Dunn Okmulgee-- Floyd Dunn Okmulgee Co.--Mildred (Hayes) Oklahoma Oklahoma Dunn	
3 Inez LaRue Cox	17 July 1921 Kinta Haskell County Oklahoma		19 Jan. 1941-Leon Artemes Wann Kinta -- Rufe W. Wann Haskell Co.--Nannie (Florence) Oklahoma Oklahoma Wann	
4 Willard Roy Cox	25 July 1923 Kinta Haskell County Oklahoma			11 Aug. 1923 Kinta-Haskell Co. Oklahoma Sans Bois Cem.
5 Billy Joe Cox	25 Nov. 1924 Kinta Haskell County Oklahoma			2 April 1945 Aschenburg Germany Sans Bois Cem.
6				
7				
8				
9				
10				



This photo of William R. Cox and his family was made around 1935 or 36 at the Cox residence in Kinta, Oklahoma

From Left to Right

Annie Correne Cox--Inez LaRue Cox--William Roy Cox--Billy Joe Cox--Doyle Mitchell Cox

Family History

CHART NO.

HUSBAND	Doyle Mitchell Cox		OCCUPATION	Teacher Retired
BORN	5 Apr. 1919	PLACE	Lindsay--Garvin County--Oklahoma	
MARRIED	5 Jan. 1941	PLACE	Okmulgee--Okmulgee County--Oklahoma	
DIED		PLACE		
BURIED		PLACE		
RESIDENCE(S)	4956 Fordham Drive--Bartlesville, Oklahoma 74003			
OTHER SPOUSE(S)				
FATHER	William Roy Cox		MOTHER	Annie Corene (Farrell) Cox
WIFE	Constance Irene (Dunn) Cox			
BORN	5 Dec. 1923	PLACE	Stigler--Haskell County--Oklahoma	
DIED		PLACE		
BURIED		PLACE		
RESIDENCE(S)	4956 Fordham Drive--Bartlesville, Oklahoma 74003			
OTHER SPOUSE(S)				
FATHER	Floyd Sampson Dunn		MOTHER	Annie Mildred (Hays) Dunn

CHILDREN	BIRTH DATE	CITY	MARRIAGE DATE	CITY	SPOUSE	DEATH DATE	CITY
	BIRTH PLACE	COUNTY	MARRIAGE PLACE	COUNTY	PARENTS OF SPOUSE	DEATH/ BURIAL PLACE	COUNTY
		STATE		STATE			STATE
1 Connie Ann Cox	14 May 1946		6 Aug. 1968-George Maurice Kizer				
	Muskogee		Bartlesville-George A. Kizer				
	Muskogee Co. Oklahoma		Washington Co.-Dorothy (West) Kizer				
2 Linda Jane Cox	28 Feb. 1951		6 Jan. 1973-Timothy Alan Baker				
	Bartlesville		Bartlesville-Howard N. Baker				
	Washington Co. Oklahoma		Washington Co.-Norma (Folck) Baker				
3							
4							
5							
6							
7							
8							
9							
10							



Mitchell and Connie Cox with their daughters
Linda on left and Anne on right and family Dog in lap

"1965"

Family History

CHART NO.

HUSBAND George Maurice Kizer		OCCUPATION Engineer	
BORN 22 Sept 1945	PLACE Henryetta--Okmulgee County--Oklahoma		
MARRIED 8 June 1968	PLACE Bartlesville--Washington County--Oklahoma		
DIED	PLACE		
BURIED	PLACE		
RESIDENCE(S) 2701 Glen Forest--Plano, Texas 75074			
OTHER SPOUSE(S)			
FATHER George A. Kizer		MOTHER Dorothy (West) Kizer	
WIFE Connie Ann (Cox) Kizer			
BORN 14 May 1946	PLACE Muskogee--Muskogee County--Oklahoma		
DIED	PLACE		
BURIED	PLACE		
RESIDENCE(S) 2701 Glen Forest--Plano, Texas 75074			
OTHER SPOUSE(S)			
FATHER Doyle Mitchell Cox		MOTHER Constance Irene (Dunn) Cox	

CHILDREN	BIRTH DATE	CITY	MARRIAGE DATE	CITY	SPOUSE	DEATH DATE	CITY
	BIRTH PLACE	COUNTY		COUNTY			PARENTS OF SPOUSE
		STATE	MARRIAGE PLACE	STATE		BURIAL PLACE	STATE
1 Amy Katherine Kizer	29 May 1972						
	Biloxi						
	Harrison Co. Mississippi						
2 Mark Mitchell Kizer	5 Mar. 1975						
	Kansas City						
	Jackson Co. Missouri						
3							
4							
5							
6							
7							
8							
9							
10							

CHART NO.

HUSBAND		Timothy Alan Baker			OCCUPATION Engineer/Banker		
BORN	9 Nov. 1950	PLACE	Little River--Rice County--Kansas				
MARRIED	6 Jan. 1973	PLACE	Bartlesville--Washington County--Oklahoma				
DIED		PLACE					
BURIED		PLACE					
RESIDENCE(S)	9034 Fair Glen--Dallas, Texas 75201						
OTHER SPOUSE(S)							
FATHER	Howard N.	Baker	MOTHER	Norma	(Folck) Baker		
WIFE	Linda Jane (Cox) Baker						
BORN	28 Feb. 1951	PLACE	Bartlesville--Washington County--Oklahoma				
DIED		PLACE					
BURIED		PLACE					
RESIDENCE(S)	9034 Fair Glen--Dallas, Texas 75201						
OTHER SPOUSE(S)							
FATHER	Doyle Mitchell Cox		MOTHER	Constance Irene (Dunn) Cox			
CHILDREN	BIRTH DATE	CITY	MARRIAGE DATE	CITY	SPOUSE	DEATH DATE	CITY
	BIRTH PLACE	COUNTY	MARRIAGE PLACE	COUNTY		PARENTS OF SPOUSE	DEATH/ BURIAL PLACE
		STATE		STATE			STATE
1	Lauen Elizabeth Baker	16 Oct. 1982					
2	Catherine Anne Baker	24 July 1985					
3	Sara Margaret Baker	19 Sept. 1986					
4							
5							
6							
7							
8							
9							
10							

Family History

CHART NO.

HUSBAND		Leon Artemis Wann		OCCUPATION		Merchant		
BORN	10 Nov. 1921	PLACE	Summerfield--Leflore County--Oklahoma					
MARRIED	19 Jan. 1941	PLACE	Kinta--Haskell County--Oklahoma					
DIED		PLACE						
BURIED		PLACE						
RESIDENCE(S)	Rt. 1 Box 670--Kinta, Oklahoma 74552							
OTHER SPOUSE(S)								
FATHER	Rufe W.	Wann	MOTHER	Nannie Florence	()	Wann	
WIFE	Inez LaRue (Cox) Wann							
BORN	17 July 1921	PLACE	Kinta--Haskell County--Oklahoma					
DIED		PLACE						
BURIED		PLACE						
RESIDENCE(S)	Rt. 1 Box 670--Kinta, Oklahoma 74552							
OTHER SPOUSE(S)								
FATHER	William Roy Cox		MOTHER	Annie Corene (Farrell) Cox				
CHILDREN	BIRTH DATE	CITY COUNTY STATE	MARRIAGE DATE	CITY COUNTY STATE	SPOUSE PARENTS OF SPOUSE	DEATH DATE	CITY COUNTY STATE	
	BIRTH PLACE		MARRIAGE PLACE			DEATH/ BURIAL PLACE		
1 Jerry Leon Wann	21 Feb. 1944	Kinta Haskell Co. Oklahoma	28 Dec. 1963--	Gloria Ann Kinta-- Frank Haskell Co.--Ethel Oklahoma	Shelton Shelton (Carter) Shelton			
	2 Larry Joe Wann	31 Dec. 1947	Kinta Haskell Co. Oklahoma	24 Jan. 1971-	Janice Fern Kinta-- Joshua Haskell Co.-- Flossie Oklahoma-- (Turner)	Christy Christy Velma Christy		
		3						
		4						
5								
6								
7								
8								
9								
10								



Leon and Inez Wann

"19__?"



THE LEON AND INEZ WANN FAMILY

(Here we have four generations)

(Back Row L. to R.)--Larry
Wann--Leon Wann--Jerry Don, son
of Jerry Wann on the right.

(Front Row L. to R.)--Patricia (Daughter of Jerry
Wann)--Christy (Daughter of Larry Wann)--Janice
(Wife of Larry Wann)--Inez Wann--Elizabeth (Wife of
Jerry Don Wann with son Jermie Don on lap)--Ann (Wife
of Jerry Wann and Bryan in front (Son of Larry Wann).

--Kinta, Oklahoma 1987--

CHART NO.

HUSBAND Jerry Leon Wann		OCCUPATION Oil Co. Employee					
BORN 21 Feb. 1944	PLACE Kinta--Haskell County--Oklahoma						
MARRIED 28 Dec. 1963	PLACE Kinta--Haskell County--Oklahoma						
DIED	PLACE						
BURIED	PLACE						
RESIDENCE(S)		Elk City, Oklahoma 73644					
OTHER SPOUSE(S)							
FATHER Leon Artemis Wann				MOTHER Inez LaRue (Cox) Wann			
WIFE Gloria Ann (Shelton) Wann							
BORN 4 Feb. 1945	PLACE Quinton--Pittsburg County--Oklahoma						
DIED	PLACE						
BURIED	PLACE						
RESIDENCE(S)		Elk City, Oklahoma 73644					
OTHER SPOUSE(S)							
FATHER James Frank Shelton				MOTHER Ethel (Carter) Shelton			
CHILDREN	BIRTH DATE BIRTH PLACE	CITY COUNTY STATE	MARRIAGE DATE MARRIAGE PLACE	CITY COUNTY STATE	SPOUSE PARENTS OF SPOUSE	DEATH DATE DEATH/ BURIAL PLACE	CITY COUNTY STATE
1 Jerry Don Wann	26 Oct. 1964 McAlester Pittsburg Co. Oklahoma		5Feb1982-Elizabeth Jean Slaughter Perryton--J. L. Slaughter Ochiltree Co.-- Texas--		Donna ?? Jean (Sister) Slaughter		
2 Patricia Ann Wann	6 Sept. 1968 McAlester Pittsburg Co. Oklahoma						
3							
4							
5							
6							
7							
8							
9							
10							

Family History

CHART NO.

HUSBAND Jerry Don Wann		OCCUPATION Oil Co. Employee					
BORN 26 Oct. 1964	PLACE McAlester--Pittsburg County--Oklahoma						
MARRIED 5 Feb. 1982	PLACE Perryton--Ochiltree County--Texas						
DIED	PLACE						
BURIED	PLACE						
RESIDENCE(S)		Perryton, Texas 79070					
OTHER SPOUSE(S)							
FATHER Jerry Leon Wann		MOTHER Gloria Ann (Shelton) Wann					
WIFE Elizabeth Jean (Slaughter) Wann							
BORN 10 Aug 1963	PLACE ? Wessa ? TEXAS ?						
DIED	PLACE						
BURIED	PLACE						
RESIDENCE(S)		Perryton, Texas 79070					
OTHER SPOUSE(S)							
FATHER J. L. Slaughter		MOTHER ? Donna ? Jean (?) Slaughter					

CHILDREN	BIRTH DATE	CITY	MARRIAGE DATE	CITY	SPOUSE	DEATH DATE	CITY
	BIRTH PLACE	COUNTY		MARRIAGE PLACE			COUNTY
		STATE		STATE	PARENTS OF SPOUSE	BURIAL PLACE	STATE
1 Jeremie Jermye Don Wann	28 Feb. 1986	Shattuck					
		Ellis Co.					
		Texas					
2							
3							
4							
5							
6							
7							
8							
9							
10							

CHART NO.

HUSBAND		Larry Joe Wann			OCCUPATION		Teacher	
BORN		31 Dec. 1947	PLACE	Kinta--Haskell County--Oklahoma				
MARRIED		24 Jan. 1971	PLACE	Kinta--Haskell County--Oklahoma				
DIED		PLACE						
BURIED		PLACE						
RESIDENCE(S)		Rt. 1 Box 1F--Kinta, Oklahoma 74552						
OTHER SPOUSE(S)								
FATHER		Leon Artemis Wann			MOTHER		Inez LaRue (Cox) Wann	
WIFE		Janice Fern (Christy) Wann						
BORN		1 Nov. 1949	PLACE	Lonoke--Lonoke County--Arkansas				
DIED		PLACE						
BURIED		PLACE						
RESIDENCE(S)		Rt. 1 Box 1F--Kinta, Oklahoma 74552						
OTHER SPOUSE(S)								
FATHER		Joshua Bush Christy			MOTHER		Flossie Velma (Turner) Christy	
CHILDREN	BIRTH DATE	CITY	COUNTY	MARRIAGE DATE	CITY	SPOUSE	DEATH DATE	CITY
	BIRTH PLACE	COUNTY	STATE	MARRIAGE PLACE	COUNTY		DEATH/	COUNTY
1 Christy Lynnette Wann	25 Nov. 1973	McAlester						
		Pittsburg Co.						
		Oklahoma						
2 Bryan Joe Wann	19 Mar. 1979	Fort Smith						
		Sebastean Co.						
		Arkansas						
3								
4								
5								
6								
7								
8								
9								
10								

Family History

CHART NO.

HUSBAND John Luther Cox **OCCUPATION** Various
BORN 10 Feb. 1901 **PLACE** (Choctaw Nation-Indian Territory) Fanshawe-Leflore Co.-
MARRIED 15 June 1925 **PLACE** Kinta--Haskell County--Oklahoma OK
DIED 3 Feb. 1980 **PLACE** Kinta--Haskell County--Oklahoma
BURIED **PLACE** Sans Bois Cemetary--Kinta--Haskell County--Oklahoma

RESIDENCE(S)

OTHER SPOUSE(S)

FATHER John Nelson Cox **MOTHER** Parthena Elizabeth (Janes) Cox

WIFE Leona Lee (Jones) Cox

BORN 4 Aug. 1904 **PLACE** (C.N.I.T.) Kinta--Haskell County--Oklahoma

DIED 8 May 1989 **PLACE** Salinas--Monterey County--California

BURIED 11 May 1989 **PLACE** Garden of Memories Cemetary--Salinas, California

RESIDENCE(S)

OTHER SPOUSE(S)

FATHER George Seaborn Jones **MOTHER** Dolly Mae (Nichols) Jones

CHILDREN	BIRTH DATE	CITY	MARRIAGE DATE	CITY	SPOUSE	DEATH DATE	CITY
	BIRTH PLACE	COUNTY	MARRIAGE PLACE	COUNTY		DEATH/ BURIAL PLACE	COUNTY
		STATE		STATE	PARENTS OF SPOUSE		STATE
1 Leona LaRue Cox	31 Mar. 1926		6 Aug. 1949		Thomas George Brown		
	Kinta		Yuma ---		Charley White Brown		
	Haskell County Oklahoma		Yuma Co. --		Ovello (Pugh) Brown		
2 Imogene Laverne Cox	29 Mar. 1928		15 Oct. 1947		Troy Lee Townsend		
	Kinta		Yuma--		George Lester Townsend		
	Haskell County Oklahoma		Yuma Co.---		Ester Mae (Brisco) Townsend		
3 Gloria Jean Cox	17 Dec. 1940		6 May 1961		Larry Joe Brown		
	Kinta		Indio---		Orley Eugene Brown		
	Haskell County Oklahoma		Riverside Co-		Daisy Mae (Jacobs) Brown		
4							
5							
6							
7							
8							
9							
10							



The John Luther Cox Family

Left to Right

Leona LaRue--Gloria Jean--John Luther--Leona Lee--and Imogene LaVerne

Picture made in late 1941 or early 1942 near Kinta, Oklahoma



T. G. and LaRue (Cox) Brown's Family

Left to Right

T. G.--Karen--Gail--Kimberly--LaRue and Glenn

Family History

CHART NO.

HUSBAND	Thomas George Brown		OCCUPATION	Retired Water Well Contractor	
BORN	26 Oct. 1925	PLACE	Gainesville--Cooke County--Texas		
MARRIED	6 Aug. 1949	PLACE	Yuma--Yuma County--Arizona		
DIED		PLACE			
BURIED		PLACE			
RESIDENCE(S)	Rt. 6 Box 221--Seary, Arkansas 72143				
OTHER SPOUSE(S)					
FATHER	Charley White Brown		MOTHER	Ovella (Pugh) Brown	
WIFE	Leona LaRue (Cox) Brown				
BORN	31 Mar. 1926	PLACE	Kinta--Haskell County--Oklahoma		
DIED		PLACE			
BURIED		PLACE			
RESIDENCE(S)	Rt. 6 Box 221--Seary, Arkansas 72143				
OTHER SPOUSE(S)					
FATHER	John Luther Cox		MOTHER	Leona Lee (Jones) Cox	

CHILDREN	BIRTH DATE	CITY	MARRIAGE DATE	CITY	SPOUSE	DEATH DATE	CITY
	BIRTH PLACE	COUNTY		MARRIAGE PLACE		COUNTY	DEATH/
		STATE		STATE	PARENTS OF SPOUSE	BURIAL PLACE	STATE
1 Gail Denise Brown	2 Feb. 1952	Indio					
		Riverside Co.					
		California					
2 Karen Colleen Brown	17 Oct. 1954	Indio					
		Riverside Co.					
		California					
3 Kimberly Joy Brown	8 June 1959	Indio	4 Mar. 1978	Indio ---	Steven Craig Talley Paul Ray Talley		
		Riverside Co.			Riverside Co-Elizabeth (Landrum)		
		California			California --- Talley		
4 Glenn Allen Brown	16 Jan. 1961	Indio	1 Feb. 1982	White Co.---	Debra Ellen Pratt Roger Glenn Pratt		
		Riverside Co.			White Co.--Jackie Lee (Poole)		
		California			Arkansas -- Pratt		
5							
6							
7							
8							
9							
10							

HUSBAND		Robert Edward Berk				OCCUPATION	
BORN	2 Feb. 1956	PLACE	New York City--Queens County--New York				
MARRIED	22 Apr. 1989	PLACE	New Providence--Union County--New Jersey				
DIED		PLACE					
BURIED		PLACE					
RESIDENCE(S)	185 Russell Rd.--Fanwood, New Jersey						
OTHER SPOUSE(S)	Kathleen Juith Chiavard---Suzanne Nanette McCarthy						
FATHER	Edward Clark Berk			MOTHER	Rose Marie (Mahlstedt) Berk		
WIFE	Karen Colleen (Brown) Berk						
BORN	17 Oct. 1954	PLACE	Indio--Riverside County--California				
DIED		PLACE					
BURIED		PLACE					
RESIDENCE(S)	185 Russell Rd.---Fanwood, New Jersey						
OTHER SPOUSE(S)	Leslie Lippitt						
FATHER	Thomas George Brown			MOTHER	Leona LaRue (Cox) Brown		
CHILDREN	BIRTH DATE	CITY	MARRIAGE DATE	CITY	SPOUSE	DEATH DATE	CITY
	BIRTH PLACE	COUNTY	MARRIAGE PLACE	COUNTY	PARENTS OF SPOUSE	DEATH/ BURIAL PLACE	COUNTY
1	Christian Robert Berk	22 July 1990	New Bruswick	Middlesex County			
2							
3							
4							
5							
6							
7							
8							
9							
10							

CHART NO.

HUSBAND Steven Craig Talley		OCCUPATION Lumber Company	
BORN 13 July 1956	PLACE Indio--Riverside County--California		
MARRIED 4 Mar. 1978	PLACE Indio--Riverside County--California		
DIED	PLACE		
BURIED	PLACE		
RESIDENCE(S) Rt. 6 Box 222---Searcy, Arkansas 72143			
OTHER SPOUSE(S)			
FATHER Paul Ray Talley		MOTHER Elizabeth (Landrum) Talley	
WIFE Kimberly Joy (Brown) Talley			
BORN 8 June 1959	PLACE Indio--Riverside County--California		
DIED	PLACE		
BURIED	PLACE		
RESIDENCE(S) Rt. 6 Box 222---Searcy, Arkansas 72143			
OTHER SPOUSE(S)			
FATHER Thomas George Brown		MOTHER Leona LaRue (Cox) Brown	

CHILDREN	BIRTH DATE	CITY COUNTY STATE	MARRIAGE DATE	CITY COUNTY STATE	SPOUSE PARENTS OF SPOUSE	DEATH DATE DEATH/ BURIAL PLACE	CITY COUNTY STATE
	BIRTH PLACE		MARRIAGE PLACE				
1 Justin Mathew Talley	12 Dec. 1982	Heber Springs Cleburne Co. Arkansas					
2 Joshua Scott Talley	6 April 1988	Searcy White County Arkansas					
3							
4							
5							
6							
7							
8							
9							
10							

Family History

CHART NO.

HUSBAND	Glenn Allen Brown		OCCUPATION	Rubber Roller Manufacturing Co.	
BORN	16 Jan. 1961	PLACE	Indio--Riverside County--California		
MARRIED	1 Feb. 1982	PLACE	Searcy--White County--Arkansas		
DIED	PLACE				
BURIED	PLACE				
RESIDENCE(S)	Rt. 6 Box 201---Searcy, Arkansas 72143				
OTHER SPOUSE(S)					
FATHER	Thomas George Brown		MOTHER	Leona LaRue (Cox) Brown	
WIFE	Debra Ellen (Pratt) Brown				
BORN	PLACE				
DIED	PLACE				
BURIED	PLACE				
RESIDENCE(S)	Rt. 6 Box 201---Searcy, Arkansas 72143				
OTHER SPOUSE(S)					
FATHER	Roger Glenn Pratt		MOTHER	Jackie Lee (Poole) Pratt	

CHILDREN	BIRTH DATE	CITY	MARRIAGE DATE	CITY	SPOUSE	DEATH DATE	CITY
	BIRTH PLACE	COUNTY	MARRIAGE PLACE	COUNTY	PARENTS OF SPOUSE	DEATH/ BURIAL PLACE	COUNTY
		STATE		STATE			STATE
1 Miranda De Lynn Brown	5 Nov. 1986						
	Searcy						
	White County						
	Arkansas						
2							
3							
4							
5							
6							
7							
8							
9							
10							

CHART NO.

HUSBAND	Troy Lee Townsend		OCCUPATION	Coca Cola Co.
BORN	8 Aug. 1928	PLACE	Booneville--Logan County--Arkansas	
MARRIED	15 Oct. 1947	PLACE	Yuma--Yuma County--Arizona	
DIED	1 Mar. 1988	PLACE	Salinas--Monterey County--California	
BURIED	5 Mar. 1988	PLACE	Garden of Memories Cemetary--Salinas, California	

RESIDENCE(S)

OTHER SPOUSE(S)

FATHER	George Lester Townsend	MOTHER	Esther Mae (Brisco) Townsend
WIFE	Imogene LaVerne (Cox) Townsend		

BORN	29 Mar. 1928	PLACE	Kinta--Haskell County--Oklahoma
-------------	--------------	--------------	---------------------------------

DIED		PLACE	
-------------	--	--------------	--

BURIED		PLACE	
---------------	--	--------------	--

RESIDENCE(S) 1396 Cherokee--Salinas, California 93901

OTHER SPOUSE(S)

FATHER	John Luther Cox	MOTHER	Leona Lee (Jones) Cox
---------------	-----------------	---------------	-----------------------

CHILDREN	BIRTH DATE	CITY	MARRIAGE DATE	CITY	SPOUSE	DEATH DATE	CITY
	BIRTH PLACE	COUNTY		MARRIAGE PLACE			COUNTY
		STATE		STATE		BURIAL PLACE	STATE
1 Cary Lynn Townsend	25 Dec. 1948	Salinas					
		Monterey Co.					
		California					
2 Kathryn LaVerne Townsend	5 Jan. 1954	Salinis					
		Monterey Co.					
		California					
3 Carol Delise Townsend	6 June 1956	Salinas					
		Monterey Co.					
		California					
4 Gregory Alan Townsend	15 July 1960	Salinas					
		Monterey Co.					
		California					
5							
6							
7							
8							
9							
10							



Imogene (Cox) Townsend and her family

Her Children--Left to Right

Cary--Karol--Kathy--Greg

In Front

Troy Townsend--(wife) Imogene--Leona Cox (Imogene's mother)

CHART NO.

HUSBAND	Larry Joe Brown		OCCUPATION	Cement Mason	
BORN	3 June 1934	PLACE	Riverside--Riverside County--California		
MARRIED	6 May 1961	PLACE	Indio-- Riverside County--California		
DIED		PLACE			
BURIED		PLACE			
RESIDENCE(S)					
OTHER SPOUSE(S)	Nelda Russell				
FATHER	Orley Eugene Brown		MOTHER	Daisy Mae (Jacobs) Brown	
WIFE	Gloria Jean (Cox) Brown				
BORN	17 Jan. 1940	PLACE	Kinta--Haskell County--Oklahoma		
DIED		PLACE			
BURIED		PLACE			
RESIDENCE(S)	1396 Cherokee--Salinas, California 93901				
OTHER SPOUSE(S)					
FATHER	John Luther Cox		MOTHER	Leona Lee (Jones) Cox	

CHILDREN	BIRTH DATE	CITY	MARRIAGE DATE	CITY	SPOUSE	DEATH DATE	CITY
	BIRTH PLACE	COUNTY		COUNTY			
		STATE	MARRIAGE PLACE	STATE		BURIAL PLACE	STATE
1 Derek Wayne Brown	28 Nov. 1966	San Jose					
		Santa Clara Co.					
		California					
2							
3							
4							
5							
6							
7							
8							
9							
10							

CHART NO.

HUSBAND Tom Prentice Overton **OCCUPATION** Carpenter
BORN 11 Nov. 1911 **PLACE** Slaughter-East Feliciana Parrish-Louisiana
MARRIED 1 Dec. 1944 **PLACE** Tulsa--Tulsa County--Oklahoma
DIED **PLACE**
BURIED **PLACE**
RESIDENCE(S) P.O. Box 404--Waskom, Texas 75692

OTHER SPOUSE(S)
FATHER Charles Pinkney Overton **MOTHER** Ofrie Blanch (Coleman) Overton
WIFE Ethel Elzada (Cox) Overton
BORN 6 June 1902 **PLACE** (Choctaw Nation-Indian Territory)Fish Creek-Haskell Co-OK
DIED 10 Dec. 1988 **PLACE** Quinton--Pittsburg County--Oklahoma
BURIED 12 Dec. 1988 **PLACE** Sans Bois Cemetary--Near Kinta--Haskell County-Oklahoma
RESIDENCE(S) P.O. Box 404--Waskom, Texas 75692

OTHER SPOUSE(S)
FATHER John Nelson Cox **MOTHER** Parthena Elizabeth (Janes) Cox

CHILDREN	BIRTH DATE BIRTH PLACE	CITY COUNTY STATE	MARRIAGE DATE MARRIAGE PLACE	CITY COUNTY STATE	SPOUSE PARENTS OF SPOUSE	DEATH DATE	
						DEATH/ BURIAL PLACE	CITY COUNTY STATE
1							
2							
3							
4							
5							
6							
7							
8							
9							
10							

Tom and Ethel Overton "1944"



Tom and Ethel "1973"



Family History

CHART NO.

HUSBAND Jess Aaron Linder **OCCUPATION** Telephone Lineman & Maintenance Man

BORN 29 Oct. 1902 **PLACE** Ardmore--Carter County--Oklahoma

MARRIED 26 Sept. 1926 **PLACE** Krebs--Pittsburg County--Oklahoma

DIED 4 Oct. 1970 **PLACE** Riverside--Riverside County--California

BURIED **PLACE** Coachella Valley Cemetary-Riverside County-Californ.

RESIDENCE(S)

OTHER SPOUSE(S)

FATHER James Aaron Linder **MOTHER** Amanda Jane (Kelley) Linder

WIFE Zona Jewel (Cox) Linder

BORN 28 Oct. 1903 **PLACE** (Choctaw Nation-Indian Territory) Fish Creek-Haskell Co-OK

DIED 16 Dec. 1982 **PLACE** Indio--Riverside County--California

BURIED 20 Dec. 1982 **PLACE** Coachella Valley Cemetary-Riverside County-California

RESIDENCE(S)

OTHER SPOUSE(S)

FATHER John Nelson Cox **MOTHER** Parthena Elizabeth (Janes) Cox

CHILDREN	BIRTH DATE	CITY	MARRIAGE DATE	CITY	SPOUSE	DEATH DATE	CITY
	BIRTH PLACE	COUNTY	MARRIAGE PLACE	COUNTY		DEATH/ BURIAL PLACE	COUNTY
		STATE		STATE	PARENTS OF SPOUSE		STATE
1 Jo Ethylene Linder	4 Aug. 1931		6 Aug. 1953	Loyd F. Connors			
	Tulsa		Jacksonville	Bryan T. Connors			
	Tulsa County		Onslow	Doris Elizabeth (Houghtling)			
	Oklahoma		North Carolina--	Connors			
2							
3							
4							
5							
6							
7							
8							
9							
10							



Jess Linder with daughter Jo Ethylene and wife Zona



The Linder Family

Zona--Jess--Jo Ethylene (Grand daughters)--Beverly and Terri

CHART NO.

HUSBAND Lloyd Francis Connors **OCCUPATION** Stock Clerk
BORN 24 Aug. 1930 **PLACE** Pittsfield--Berkshire County--Massachusetts
MARRIED 8 Aug. 1953 **PLACE** Jacksonville--Onslow County--North Carolina
DIED **PLACE**
BURIED **PLACE**
RESIDENCE(S) 1401 Reed Ave. Apt. 9--San Diego, California

OTHER SPOUSE(S)
FATHER Bryan Thomas Connors **MOTHER** Doris Elizabeth (Houghtling) Connors
WIFE Jo Ethylene (Linder) Connors **Occupation-** Teacher
BORN 4 Aug. 1931 **PLACE** Bixby--Tulsa County--Oklahoma
DIED **PLACE**
BURIED **PLACE**
RESIDENCE(S) 80-773 Columbia Ave. -- Indio, California 92201

OTHER SPOUSE(S)
FATHER Jess Aaron Linder **MOTHER** Zona Jewel (Cox) Linder

CHILDREN	BIRTH DATE BIRTH PLACE	CITY COUNTY STATE	MARRIAGE DATE MARRIAGE PLACE	CITY COUNTY STATE	SPOUSE PARENTS OF SPOUSE	DEATH DATE DEATH/ BURIAL PLACE	CITY COUNTY STATE
1 Terri Jo Connors	22 May 1956	Tulsa Tulsa County Oklahoma	26 June 1976	Merold Leroy Thoresen Indio -- Riverside- California-	Eward Ruben Thoresen Patricia Alice (Stevenson) Thoresen		
	12 April 1958	Tulsa Tulsa County Oklahoma	17 July 1976	Randy Jay Reynolds Indio-- Riverside- California	Jerry Eugene Reynolds Norma Joyce (May) Reynolds		
2 Beverly Lynn Connors							
3							
4							
5							
6							
7							
8							
9							
10							

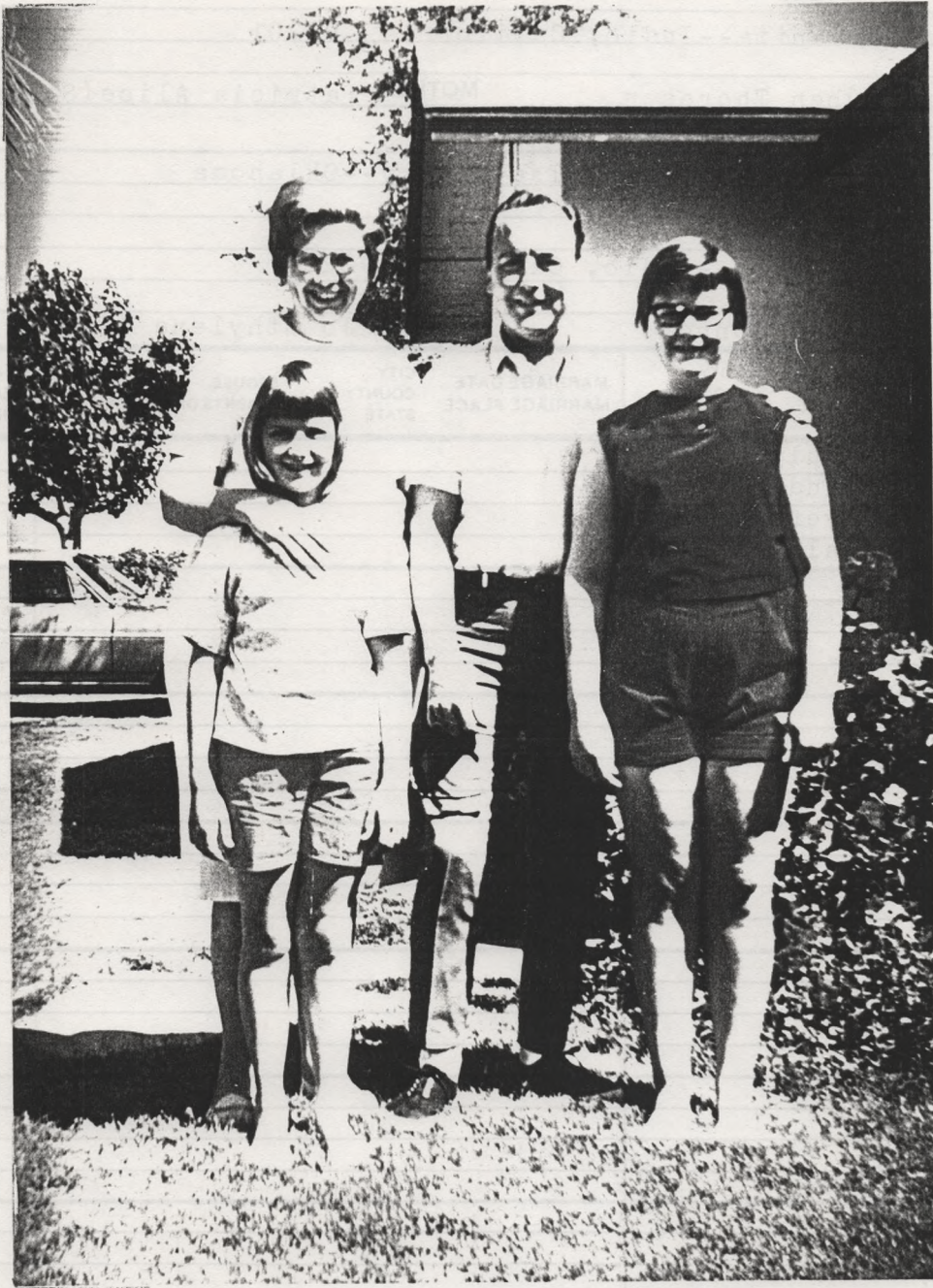

Lloyd and Jo Ethylene (Linder) Connors

With their two Daughters

Left to Right--Beverly and Terri

Family History

CHART NO.

HUSBAND Merold (Mike) Leroy Thoresen **OCCUPATION** Maintance Man

BORN 24 Mar. 1956 **PLACE** Sault Ste Marie--Chippewa County--Michigan

MARRIED 26 June 1976 **PLACE** Indio--Riverside County--California

DIED **PLACE**

BURIED **PLACE**

RESIDENCE(S) 83-534 Manzanita--Indio, California 92201

OTHER SPOUSE(S)

FATHER Edward Ruben Thoresen **MOTHER** Patricia Alice(Stevenson)Thoresen

WIFE Terri Jo (Connors) Thoresen

BORN 22 May 1956 **PLACE** Tulsa--Tulsa County--Oklahoma

DIED **PLACE**

BURIED **PLACE**

RESIDENCE(S) 83-534 Manzanita--Indio, California 92201

OTHER SPOUSE(S)

FATHER Lloyd Francis Connors **MOTHER** Jo Ethylene (Linder) Connors

CHILDREN	BIRTH DATE	CITY	MARRIAGE DATE	CITY	SPOUSE	DEATH DATE	CITY
	BIRTH PLACE	COUNTY		MARRIAGE PLACE			COUNTY
		STATE		STATE	PARENTS OF SPOUSE	BURIAL PLACE	STATE
1 Terena Patricia Thoresen	8 July 1980	Indio					
		Riverside Co.					
		California					
2							
3							
4							
5							
6							
7							
8							
9							
10							

CHART NO.

HUSBAND Randy Jay Reynolds		OCCUPATION Carpet Installer					
BORN 25 Sept 1957	PLACE Merced--Merced County--California						
MARRIED 17 July 1976	PLACE Coachella--Riverside County--California						
DIED	PLACE						
BURIED	PLACE						
RESIDENCE(S) 80-807 Columbia Ave.--Indio, California 92201							
OTHER SPOUSE(S)							
FATHER Jerry Eugene Reynolds				MOTHER Norma Joyce (May) Reynolds			
WIFE Beverly Lynn (Connors) Reynolds							
BORN 12 April 1958		PLACE Oklahoma City--Oklahoma County--Oklahoma					
DIED	PLACE						
BURIED	PLACE						
RESIDENCE(S) 80-807 Columbia Ave.--Indio, California 92201							
OTHER SPOUSE(S)							
FATHER Lloyd Francis Connors				MOTHER Jo Ethylene (Linder) Connors			
CHILDREN	BIRTH DATE	CITY	MARRIAGE DATE	CITY	SPOUSE	DEATH DATE	CITY
	BIRTH PLACE	COUNTY	MARRIAGE PLACE	COUNTY	PARENTS OF SPOUSE	DEATH/ BURIAL PLACE	COUNTY
1 Randy Jay Reynolds Jr.	10 July 1978	Palm Springs					
	Riverside Co.						
	California						
2							
3							
4							
5							
6							
7							
8							
9							
10							

HUSBAND	Roscoe Elzie Cox		OCCUPATION
BORN	12 Aug. 1907	PLACE (Choctaw Nation-Indian Territory)	Fish Creek-Haskell Co-OK
MARRIED	18 Feb. 1933	PLACE	Spiro--Leflore County--Oklahoma
DIED		PLACE	
BURIED		PLACE	
RESIDENCE(S)	760 Grant--Booneville, Arkansas 72927		
OTHER SPOUSE(S)	Christine	Southern	
FATHER	John Nelson Cox	MOTHER	Parthena Elizabeth (Janes) Cox
WIFE	Esther Louise (Hunter) Cox		
BORN	29 Oct. 1909	PLACE	Lequire--Haskell County--Oklahoma
DIED		PLACE	
BURIED		PLACE	
RESIDENCE(S)	760 Grant--Booneville, Arkansas 72927		
OTHER SPOUSE(S)			
FATHER	Barnev	Hunter	MOTHER Mary Alice (Brown) Hunter

CHILDREN	BIRTH DATE BIRTH PLACE	CITY COUNTY STATE	MARRIAGE DATE MARRIAGE PLACE	CITY COUNTY STATE	SPOUSE PARENTS OF SPOUSE	DEATH DATE DEATH/ BURIAL PLACE	CITY COUNTY STATE
1							
2							
3							
4							
5							
6							
7							
8							
9							
10							



Roscoe E. Cox and wife Esther

Booneville, Arkansas

"198-??"



4/10/1941 - 1/10/1942

1941 - 1942

1941 - 1942

1941 - 1942

FAMILY HISTORY

CHART NO.

HUSBAND		Robert Davis Cox		OCCUPATION		Farmer	
BORN	15 Sept 1876	PLACE	Hackett--Sebastian County--Arkansas				
MARRIED	12 Apr. 1900	PLACE	Red Oak-(Choctaw Nation-Indian Territory)-Oklahoma				
DIED	27 July 1953	PLACE	Wilburton--Latimer County--Oklahoma				
BURIED	29 July 1953	PLACE	Sans Bois Cemetary-Near Kinta-Haskell Co.-Oklahoma				
RESIDENCE(S)							
OTHER SPOUSE(S)							
FATHER		Daniel Root Cox		MOTHER		Martha Anne (German) Cox	
WIFE		Zuella (Kennedy) Cox					
BORN	4 July 1879	PLACE	Tupelo--Lee County--Mississippi				
DIED	4 Nov. 1970	PLACE	McAlester--Pittsburg County--Oklahoma				
BURIED	6 Nov. 1970	PLACE	Sans Bois Cemetary-Near Kinta-Haskell Co.-Oklahoma				
RESIDENCE(S)							
OTHER SPOUSE(S)							
FATHER		Steve Kennedy		MOTHER		Georgia (Howerton)Kennedy	
CHILDREN	BIRTH DATE	CITY COUNTY STATE	MARRIAGE DATE	CITY COUNTY STATE	SPOUSE PARENTS OF SPOUSE	DEATH DATE	CITY COUNTY STATE
	BIRTH PLACE		MARRIAGE PLACE			DEATH/ BURIAL PLACE	
1 Bessie Lula Cox	24 Feb. 1901 (CNIT)Sans Bois Haskell County Oklahoma		12May1918-Milton Clifford Slater Stigler Haskell Co. Oklahoma				
2 Bertha Buleah Cox	13 April 1903 (CNIT)Fish Creek Haskell County Oklahoma		8 May 1922-Ottis Edward Ritter Kinta-- Everett Jackson Ritter Haskell-Nancy Elizabeth Spears Oklahoma (Ritter)			2 June 1973 Vandalia Fayette Co. Ill. Fairlawn Cem.	
3 Nellie Lee Cox	29 March 1906 (CNIT)Fish Creek Haskell County Oklahoma						
4 Jessie Grace Cox	22 Aug. 1908 Fish Creek Haskell County Oklahoma					7 Sept. 1920 Kinta-Haskell Co. Oklahoma Sans Bois Cem.	
5 Mary Kathryn Cox	31 Oct. 1910 Fish Creek Haskell County Oklahoma		28 Oct. 1953-Robert S. Smith Pampa Emanuel E. Smith Gray Co. Anna Maria Texas (Brinkerhoff) Smith			12 June 1990 Tulsa Tulsa Co.--OK Memorial PK Cem.	
6 Emmett Johnson Cox	16 Feb. 1916 Kinta Haskell County Oklahoma		19Dec1939Mary Frances Chamness Wilburton--Louis Chamness Latimer Co.-Ida (Suit) Oklahoma Chamness			31 Aug. 1981 Kinta-Haskell Co. Oklahoma Sans Bois Cem.	
7 Kate Mae Cox	16 Feb. 1916 Kinta Haskell County Oklahoma		13 Feb 1934--Edward Ray Dudley Pampa-- David Dudley Gray Co.---Martha (Vest) Texas Dudley				
8 Sybil Thelma Cox	2 May 1920 Kinta Haskell County Oklahoma		15 Jan 1942--James William Smith Washington--Wilbur Smith District --Julia (Parker) of Columbia-Smith				
9							
10							

CHART NO.

HUSBAND		Milton Clifford Slater			OCCUPATION		Farmer
BORN	1 June 1898	PLACE	Waxahachie--Ellis County--Texas				
MARRIED	12 May 1918	PLACE	Stigler--Haskell County--Oklahoma				
DIED	17 Aug. 1955	PLACE	Selma--Fresno County--California				
BURIED	20 Aug. 1955	PLACE	Selma--Fresno County--California				
RESIDENCE(S)							
OTHER SPOUSE(S)							
FATHER				MOTHER			
WIFE		Bessie Lula (Cox) Slater					
BORN	24 Feb. 1901	PLACE	Sans Bois (Choctaw Nation-Indian Territory) Oklahoma				
DIED		PLACE					
BURIED		PLACE					
RESIDENCE(S)		2375 Floral Ave.--Selma, California 93662					
OTHER SPOUSE(S)							
FATHER				MOTHER			
Robert Davis Cox				Zuella		(Kennedy) Cox	
CHILDREN	BIRTH DATE	CITY	MARRIAGE DATE	CITY	SPOUSE	DEATH DATE	CITY
	BIRTH PLACE	COUNTY		MARRIAGE PLACE			COUNTY
1 Raymond Preston Slater	7 May 1919	Kinta	8 May 1940	Johnnie Maxine Hulsey			
		Haskell County	Kinta---	Fred Hulsey	()		
		Oklahoma	Haskell Co.--	Delma	()		
			Oklahoma --	Hulsey			
2 Robert Clifford Slater	27 March 1922	Kinta	27 April 1941	Helen Sloan			
		Haskell County	Stigler--	Lloyd Sloan	()		
		Oklahoma	Haskell Co.--	Thelma	()		
			Oklahoma --	Sloan			
3 Jack Walton Slater	20 Sept. 1924	Kinta	20 Nov. 1943	Jackie Harrison			
		Haskell County	Reno ----	B. C. Harrison			
		Oklahoma	Washoe Co.				
4 Betty Jo Slater	21 Oct. 1926	Kinta	15 Nov 1949	John Junior Newport			
		Haskell County	Van Buren---	John Newport	()		
		Oklahoma	Crawford Co.--	Dora	()		
			Arkansas --	Newport			
5 Ramona Jean Slater	4 Nov. 1928	Quinton	1 June 1946	Richard Glen Nicolas			
		Pittsburg Co.	Selma				
		Oklahoma	Fresno Co.				
			California				
6 Thomas Earl Slater	9 Jan. 1931	Quinton	12 Sept. 1948				
		Pittsburg Co.	Wilburton				
		Oklahoma	Latimer Co.				
			Oklahoma				
7 Billy Bob Slater	31 Aug. 1933	Kinta	4 Mar. 1955	Gloria Lee Wells		March 1978	
		Haskell County	Selma--	James Wells		Selma	
		Oklahoma	Fresno Co.--	Doza	()	Fresno Co.--	CA
			California --	Wells			
8 Peggy Ann Slater	31 March 1938	Kinta		--Paul Lyons Jr.			
		Haskell County	Selma ---	Paul Lyons Sr.			
		Oklahoma	Fresno Co.				
			California				
9 Patricia Yvonne Slater	5 Nov. 1941	Selma	10 May 1957	James Chambers Jr.			
		Fresno County	Carson City--	James Chambers Sr.			
		California	Lyon Co.				
			Nevada				
10							

Family History

CHART NO.

HUSBAND		Otis Edward Ritter		OCCUPATION		Oil Fields	
BORN	3 Mar. 1899	PLACE	McAlester--Pittsburg County--Oklahoma				
MARRIED	8 May 1922	PLACE	Kinta--Haskell County--Oklahoma				
DIED	14 June 1972	PLACE	Vandalia--Fayette County--Illinois				
BURIED		PLACE	Fairlawn Cemetary--Vandalia, Illinois				
RESIDENCE(S)							
OTHER SPOUSE(S)							
FATHER		Everett Jackson Ritter		MOTHER		Nancy Elizabeth (Spears) Ritter	
WIFE		Bertha Buleah (Cox) Ritter					
BORN	13 Apr. 1903	PLACE	Kinta--Haskell County--Oklahoma				
DIED	2 June 1973	PLACE	Vandalia--Fayette County--Illinois				
BURIED		PLACE	Fairlawn Cemetary--Vandalia, Illinois				
RESIDENCE(S)							
OTHER SPOUSE(S)							
FATHER		Robert Davis Cox		MOTHER		Zuella (Kennedy) Cox	
CHILDREN	BIRTH DATE	CITY COUNTY STATE	MARRIAGE DATE	CITY COUNTY STATE	SPOUSE PARENTS OF SPOUSE	DEATH DATE	CITY COUNTY STATE
	BIRTH PLACE		MARRIAGE PLACE			DEATH/ BURIAL PLACE	
1	Otis Edward Ritter Jr	7 June 1924 Kinta Haskell County Oklahoma	6 Sept 1942-- Old Monroe--- Lincoln Co.-- Missouri	June Richard Blanche Moore Scarlett Moore	Adele Moore Richard Moore Blanche Scarlett Moore		
2	Mary Lou Ritter	7 Nov. 1926 Cromwell Seminole County Oklahoma	14 Aug. 1948--- 10 Mar 1962-	Byron Berlin C. I. Berlin Leona (Ribley) Berlin Charles R. McDonald Thomas L. McDonald Viola (Twiss) McDonald	Byron Berlin C. I. Berlin Leona (Ribley) Berlin Charles R. McDonald Thomas L. McDonald Viola (Twiss) McDonald	24 Feb. 1958 Vandalia Fayette County Illinois	
4	Betty Sue Ritter	7 Nov. 1926 Cromwell Seminole County Oklahoma	6 Sept 1973---	H. H. Roberts O. L. Roberts	H. H. Roberts O. L. Roberts	Feb. 1982 Casper Natrona County Wyoming	
5							
6							
7							
8							
9							
10							

CHART NO.

HUSBAND			OCCUPATION							
BORN		PLACE								
MARRIED		PLACE								
DIED		PLACE								
BURIED		PLACE								
RESIDENCE(S)										
OTHER SPOUSE(S)										
FATHER				MOTHER						
WIFE		Nellie Lee Cox			(No Information)					
BORN		PLACE								
DIED		PLACE								
BURIED		PLACE								
RESIDENCE(S)										
OTHER SPOUSE(S)										
FATHER		Robert Davis Cox			MOTHER		Zuella (Kennedy) Cox			
CHILDREN	BIRTH DATE		CITY COUNTY STATE	MARRIAGE DATE		CITY COUNTY STATE	SPOUSE		DEATH DATE	
	BIRTH PLACE			MARRIAGE PLACE			PARENTS OF SPOUSE		DEATH/ BURIAL PLACE	
1										
2										
3										
4										
5										
6										
7										
8										
9										
10										

CHART NO.

HUSBAND		Robert S. Smith		OCCUPATION		Pharmacist	
BORN	1 Jan. 1906	PLACE	Ottawa--Franklin County--Kansas				
MARRIED	29 Oct. 1953	PLACE	Pampa--Grey County--Texas				
DIED		PLACE					
BURIED		PLACE					
RESIDENCE(S)	2544 South Cincinnati--Tulsa, Oklahoma						
OTHER SPOUSE(S)							
FATHER		Emanuel E. Smith		MOTHER		Anna Maria (Brinkerhoff) Smith	
WIFE		Mary Kathryn (Cox) Smith					
BORN	31 Oct. 1953	PLACE	Fish Creek--Haskell County--Oklahoma				
DIED	12 June 1990	PLACE	Tulsa--Tulsa County--Oklahoma				
BURIED		PLACE	Memorial Park Cemetary-Tulsa-Tulsa Co.-Oklahoma				
RESIDENCE(S)	2544 South Cincinnati--Tulsa, Oklahoma						
OTHER SPOUSE(S)							
FATHER		Robert Davis Cox		MOTHER		Zuella (Kennedy) Cox	

CHILDREN	BIRTH DATE	CITY	MARRIAGE DATE	CITY	SPOUSE	DEATH DATE	CITY
	BIRTH PLACE	COUNTY		MARRIAGE PLACE		COUNTY	DEATH/
		STATE		STATE	PARENTS OF SPOUSE	BURIAL PLACE	STATE
1							
2							
3							
4							
5							
6							
7							
8							
9							
10							

Family History

CHART NO.

HUSBAND Emmett Johnson Cox **OCCUPATION** Lineman
Southwestern Bel
BORN 16 Feb. 1916 **PLACE** Kinta--Haskell County--Oklahoma
MARRIED 19 Dec. 1939 **PLACE** Wilburton--Latimer County--Oklahoma
DIED 31 Aug. 1981 **PLACE** Wilburton--Latimer County--Oklahoma
BURIED **PLACE** Sans Bois Cemetary--Haskell County--Oklahoma

RESIDENCE(S)

OTHER SPOUSE(S)

FATHER Robert Davis Cox **MOTHER** Zuella (Kennedy) Cox

WIFE Mary Frances (Chamness)Cox

BORN 12 Oct. 1918 **PLACE** Wilburton--Latimer County--Oklahoma

DIED **PLACE**

BURIED **PLACE**

RESIDENCE(S) P.O. Box 191--Wilburton, Oklahoma 74578

OTHER SPOUSE(S)

FATHER Louis Edward Chamness **MOTHER** Ida Mae (Suit) Chamness

CHILDREN	BIRTH DATE	CITY	MARRIAGE DATE	CITY	SPOUSE	DEATH DATE	CITY
	BIRTH PLACE	COUNTY		MARRIAGE PLACE			
		STATE		STATE	PARENTS OF SPOUSE	BURIAL PLACE	STATE
1 Robert Louis Cox	13 April 1940	Wilburton					
		Latimer County					
		Oklahoma					
2 Donold Cox	28 June 1943	McAlester					
		Pittsburg Co.					
		Oklahoma					
3 Ronold Cox	28 June 1943	Pittsburg Co.					
		Oklahoma					
4							
5							
6							
7							
8							
9							
10							

CHART NO.

HUSBAND		Ray Dudley		OCCUPATION		Auto Dealer	
BORN	14 Feb. 1911	PLACE	Stigler--Haskell County--Oklahoma				
MARRIED	13 Feb. 1934	PLACE	Pampa--Grey County--Texas				
DIED		PLACE					
BURIED		PLACE					
RESIDENCE(S)	700 North Somerville--Pampa, Texas 79065						
OTHER SPOUSE(S)							
FATHER	David Dudley		MOTHER	Martha (Vest) Dudley			
WIFE	Kate Mae (Cox) Dudley						
BORN	16 Feb. 1916	PLACE	Kinta--Haskell County--Oklahoma				
DIED		PLACE					
BURIED		PLACE					
RESIDENCE(S)	700 North Somerville--Pampa, Texas 79065						
OTHER SPOUSE(S)							
FATHER	Robert Davis Cox		MOTHER	Zuella (Kennedy) Cox			
CHILDREN	BIRTH DATE	CITY COUNTY STATE	MARRIAGE DATE	CITY COUNTY STATE	SPOUSE PARENTS OF SPOUSE	DEATH DATE DEATH/BURIAL PLACE	CITY COUNTY STATE
1 Edward Ray Dudley	5 Oct. 1935						
		Pampa					
		Grey County Texas					
2 Glenda Jean Dudley	17 Feb. 1937						
		Pampa					
		Grey County Texas					
3 Gary David Dudley	29 Mar. 1950						
		Pampa					
		Grey County Texas					
4							
5							
6							
7							
8							
9							
10							

CHART NO.

HUSBAND James William Smith		OCCUPATION Farmer	
BORN	PLACE		
MARRIED 15 Jan. 1942	PLACE Washington--District of Columbia		
DIED	PLACE		
BURIED	PLACE		
RESIDENCE(S)	Rt. 1 -- Box 50 -- McCurtain--Haskell County--Oklahoma 74944		
OTHER SPOUSE(S)			
FATHER Wilbur Smith	MOTHER Julia (Parker) Smith		
WIFE Sybil Thelma (Cox) Smith			
BORN 2 May 1920	PLACE Kinta--Haskell County--Oklahoma		
DIED	PLACE		
BURIED	PLACE		
RESIDENCE(S)	Rt. 1 -- Box 50 -- McCurtain--Haskell County--Oklahoma 74944		
OTHER SPOUSE(S)			
FATHER Robert Davis Cox	MOTHER Zuella (Kennedy) Cox		

CHILDREN	BIRTH DATE	CITY	MARRIAGE DATE	CITY	SPOUSE	DEATH DATE	CITY
	BIRTH PLACE	COUNTY		COUNTY			
1							
2							
3							
4							
5							
6							
7							
8							
9							
10							

FAMILY HISTORY

CHART NO.

HUSBAND		Allen Barney Cox			OCCUPATION		
BORN		23 Jan. 1882	PLACE				
MARRIED		PLACE					
DIED		9 Apr. 1952	PLACE				
BURIED		PLACE		(Unable to obtain further Information)			
RESIDENCE(S)							
OTHER SPOUSE(S)							
FATHER		Daniel Root Cox		MOTHER		Martha Anne (German) Cox	
WIFE		Elizabeth Carolyn (Duke) Cox					
BORN		PLACE		BORN		PLACE	
DIED		PLACE		DIED		PLACE	
BURIED		PLACE		BURIED		PLACE	
RESIDENCE(S)							
OTHER SPOUSE(S)							
FATHER		MOTHER					
CHILDREN	BIRTH DATE	CITY	MARRIAGE DATE	CITY	SPOUSE	DEATH DATE	CITY
	BIRTH PLACE	COUNTY	MARRIAGE PLACE	COUNTY	PARENTS OF SPOUSE	DEATH/	COUNTY
		STATE		STATE		BURIAL PLACE	STATE
1 Allen Marshall Cox	14 Dec. 1905						
			(Unable to locate or obtain mailing address)				
2 Raymond Edward Cox	31 Jan. 1908		(Did not send back Family History Forms or answer further correspondence.)				
3 Cecil Jennings Cox	6 June 1910		Killed in World War 11				1945
4							
5							
6							
7							
8							
9							
10							

LINEAGE Chart No.

Date _____
 Name of Compiler _____
 Address _____
 City _____ State _____
 Person No. 1 on this chart is the same person as
 No. _____ on chart No. _____

b. Date of Birth
 p.b. Place of Birth
 m. Date of Marriage
 d. Date of Death
 p.d. Place of Death

